



Maryland Correctional Enterprises

PRODUCTS & SERVICES CATALOG FY 2019



*When you buy from
Maryland Correctional Enterprises
you're not just buying a product -
you're changing a life.*
www.mce.md.gov



Department of Public Safety and Correctional Services

Maryland Correctional Enterprises

Division of Correction

7275 WATERLOO ROAD • JESSUP, MARYLAND 20794 • www.mce.md.gov
(410) 540-5400 • FAX (410) 540-5570 • TTY USERS (800) 735-2258

Dear Valued Customer,

We are proud to present the 13th annual Maryland Correctional Enterprises (MCE) catalog, a comprehensive listing of our quality products and services. This catalog is designed with you, our customer, in mind and offers an easy to use method to select and purchase the items necessary to compliment your office, work space or any business need.

As the prison industry arm of the Maryland Division of Correction (DOC), MCE consists of 24 business units located at correctional facilities across the state. While working to produce exceptional products and services, MCE also provides inmates with much needed job skill training. Unlike other vendors in the manufacturing industry, our mission is to teach our inmate employees strong work ethics, increased responsibility and self-esteem to create positive personal change. Studies across the nation continue to show that correctional industries have a positive effect on reducing states' recidivism rates, which ultimately contribute to more productive citizens and safer communities.

In order to increase the amount of training offered to our offender population, MCE is dedicated to manufacturing superior products at affordable prices while providing excellent customer service. Our product line varies widely to meet a full range of business requirements and features furniture for offices, reception areas, libraries, dorms, lounges and outdoor settings. Additional products and services include furniture restoration, food products, office supplies, apparel, cleaning products, mailing and distribution, data entry, warehousing, laundry and printing.

MCE is committed to helping you find the perfect solution for your business needs. Our Account and Customer Service Representatives are available to assist you in the selection process and our in-house Design and Installation team is ready to help with the layout, design and set-up of your furniture purchases.

We hope you enjoy this year's edition of the MCE catalog. Please visit our e-commerce website, www.mce.md.gov, to receive our latest news and updates. Orders can be placed online or by phone, fax or email. We also offer a variety of payment methods to accommodate your needs. Sample upholstery, panel, apparel fabric colors and furniture color and hardware selections can be found online.

Your continued support of Maryland's premier rehabilitative program is greatly appreciated. We look forward to working with you to help you achieve your business goals.

Thanks again for your patronage. Always let us know whenever we can be of service.

Sincerely,

Stephen M. Shiloh, CCE
Chief Executive Officer

At MCE, we sell more than just products & services

Hard work, dedication and commitment

A sense of self worth

Pride in a day's work

The value of a paycheck

Doing something over doing nothing

An attitude adjustment

A changed life

A positive economic impact

A safer community

A better future



MARYLAND CORRECTIONAL ENTERPRISES

Exceptional Products
Invaluable Results

TABLE OF CONTENTS

MCE OVERVIEW

CEO Letter.....	1
Exceptional Products.....	2
Mission	5

ENVIRONMENTALLY PREFERRED PRODUCTS

EPP Guidelines, Green Initiatives	7
Green Products	8

QUICK SHIP

Desks.....	10
Bookcases, Desks	11
Modular System.....	12
Seating	12 - 14
Bookcases, Shelves, File Cabinets, Mattresses.....	15
Pillows, Bed Linens, Towels, Washcloths	16
Folders, Portfolios, Pad Holders, Boxes	17
Flags, Cleaners, Wastebaskets, Garment Printing.....	18

OFFICE SUITES

Annapolis II Collection	20 - 24
Canton Collection	25 - 29
Harbor Collection.....	30 - 31

SYSTEMS

Aristotle.....	34
Flexstation	35
Amberg	36
Volition	37
System XXI.....	38
Konstrux	39
Powerworks	40
Neocase	41
Sight Screens	42

SEATING

Task	44 - 53
Side/Multi Purpose	54 - 64
Stools, Cafe' Stools	65 - 67
Slobproof, David Edward, Blockhouse, University Loft	68
Lounge.....	69 - 71
Benches.....	72 - 73

TABLES

Annapolis II.....	76
Canton	77
Contemporary.....	78
Lounge.....	79
Computer Work	80
Canton, Westover, All Purpose.....	81 - 86
Folding.....	87 - 88

SHELVING, STORAGE & ACCESSORIES

Shelving, Bookcases	90
Cabinets, Utility Stands	91
CPU Lock Box, Tiered Locker, Mobile Carts	92
Coat Racks	93
Spacesaver.....	94

CLASSROOM FURNITURE

Auditorium Seating	96
Training Tables	97
Tablet Seating.....	98 - 99
Lab Stools.....	100
Computer Work Tables	101
Lecterns, Study Carrels	102
Tables	103 - 104

LIBRARY FURNITURE

Shelving.....	106
Study Carrels.....	107

DORM FURNITURE

Beds, Dressers, Carrels & Tables.....	110
University Loft.....	111
DCI	112

INSTITUTIONAL FURNITURE

Beds, Chests, Shelves	114
CPU Lock Box, Lockers, Benches, Tables	115
Cortech, Norix.....	116

OUTDOOR FURNITURE

Park Benches, Picnic Tables	118
Picnic Tables, Grills	119
Bird Houses	120 - 121

APPAREL & ACCESSORIES

Size Charts	124
Color Charts	125 - 126
DPSCS Personnel	127 - 131
Inmate Standard Issue	132 - 136
Inmate Clothing	137
Release Clothing	138 - 139
MSP BDU	140
ANSI Compliant High-Visibility Safety	141 - 149
Lab Coats, Smocks, Aprons	150
Dietary Uniforms, Gowns.....	151
Pajamas, Housecoats, Robes, T-Shirts	152
Polo Shirts	153
Dress Shirts, Work Shirts, Uniform Shirts.....	154
Sweatshirts, Jeans	155
Pants	156
Sweatpants, Shorts	157
Jackets, Ponchos	158
Jumpsuits, Coveralls	159
Hats	160
Bags	161
Embroidery Charges.....	162

BED & BATH

Mattresses	164
Mattresses, Sheets, Pillowcases, Blankets	165
Pillows, Shower Curtains, Washcloths, Towels	
Cleaning Cloths	166

TABLE OF CONTENTS - continued

SIGNAGE & ACCESSORIES

Vehicle Wraps.....	168
Placards, Stickers, Decals, Custom Sticker Rolls	169
Custom Order Items, Signage	170
Banners, Bannerup Plus Displays	171
Safety Signs, Traffic Signs, Sign Posts	172

OFFICE SUPPLIES & ACCESSORIES

Letterhead, Forms, Receipt Books, Services	175 - 185
Envelopes.....	186 - 189
Business Cards, Holders	190
Folders, Certificates, Holders	191
Folders, Report Covers, Binders	192
Portfolios, Pad Holders.....	193
Boxes, Cartons, Paper Trays.....	194
Name Plates, Badges.....	195 - 196
Plaques, Awards, Clocks	197 - 199
Custom Frames, Shadow Boxes, Mats	200 - 201
Gifts	202 - 204

FACILITY PRODUCTS

Flags.....	206 - 207
Hand Soaps, Hand Sanitizers, Hand Washing Sign.....	207
Cleaning Products	208 - 210
Brushes, Sweeps.....	211 - 212
Storage Boxes, Cartons	213
Trash Receptacles.....	214
Log Trays, Key Boxes, Step Stools, Waste Stations	215
MFOM, SOP, Compliance Center.....	216

SERVICES

Food Products	218
Furniture & Classroom Restoration	219
Digital Color Copying, Printing, Binding.....	220
Data Entry, Redaction, Laundry.....	221
Embroidery, Silkscreen.....	222
Laser Engraving, Garment Printing	223
Space Planning, Mailing & Distribution.....	224

OTHER

Terms, Conditions, Rights and Warranties	226 - 228
Index.....	229 - 230



MARYLAND CORRECTIONAL ENTERPRISES

MISSION STATEMENT

The mission of Maryland Correctional Enterprises (MCE) is to provide structured employment and training activities for offenders in order to improve employability upon release, to enhance safety and security, to reduce prison idleness, to produce quality, saleable goods and services, and to be a financially self-supporting State agency.

VISION STATEMENT

Transforming lives through mentoring, providing marketable skills, and instilling positive work ethics to contribute to a safer community.



Old Temporary Bags Cover the New Signs Before the Unveiling



New Signs Unveiled on June 18, 2017

In December of 2016, MCE Sign Plant #111 worked closely with the Maryland Transit Administration (MTA) to help launch the new BaltimoreLink initiative.

The Sign Plant's role was to produce the new signage for the updated bus routes. The new signs were launched on June 18, 2017. To help avoid confusion to Baltimore residents, MTA and the Sign Plant created temporary bags to put over the new signs before they were ready to be unveiled. These bags featured the existing routes from the old signs. When the new routes were ready to take effect, the bags were cut off and the new signs were revealed to the public. These temporary bags created a seamless transition from old signage to new signage across the region.

ENVIRONMENTALLY PREFERRED PRODUCTS

*Improving Quality of Life **With Products You Can Trust***

In this catalog, you will find a large assortment of environmentally-friendly, high quality products and services. MCE has strategically partnered with suppliers who support our vision by contributing their experience and knowledge. Incorporating sustainable fabrics and design elements, recyclable materials and superior service life enables us to strive towards reducing our carbon footprint.



We can help you meet industry recognized certifications such as LEED (Leadership in Energy and Environmental Design) and SCS (Scientific Certification Systems), as well as comply with EPP (Environmentally Preferred Products), FSC (Forest Stewardship Council), SFI (Sustainable Forest Initiative), Green Seal and other sustainability programs.



Your purchases from MCE will help support our **“Learning for Life”** core principles.

Our programs are designed to provide social responsibility to our employees and inmate workforce with education and training to care for our natural resources. It is also about moving forward to help build a mutually sustainable future that generations can enjoy. In addition to offering green products and fabrics, we have developed several programs focused on improving the world around us. These include:



-  Planting bay grasses to prevent erosion on the Chesapeake bay shorelines
-  Building oyster cages to benefit the filtration process to maintain the cleanliness of the Bay
-  Planting trees for the restoration of disturbed land

For additional information on our green initiatives and practices, please visit our website at www.mce.md.gov or call Customer Service at 410-540-5454.

Environmentally Preferred Purchasing (EPP)

All State Agencies have been tasked with reporting the use of recycled content in purchases.

EPP is documented in the Maryland Green Purchasing Guidelines developed to meet the Green Maryland Act of 2010 in the State Finance and Procurement Articles §14-405 of the Annotated Code of Maryland.

We want to make both purchasing and reporting easier. Almost all of our products have EPP qualities and are manufactured with recycled materials wherever possible. MCE is continually striving to reduce our negative impact to the environment with new and innovative practices and procedures.

To identify these Environmentally Preferred Products, visit our website at [www.mce.md.gov/Environment/Buy Green Purchasing](http://www.mce.md.gov/Environment/Buy%20Green%20Purchasing).



ENVIRONMENTALLY PREFERRED PRODUCTS

As a recognized member of the **SCS Global Services Indoor Air Quality Certification** Program, these products will offer you a more responsible choice for a healthier environment, which will increase productivity by creating clean indoor air.

To obtain your printable product certificate visit www.scsglobalservices.com.



*

Seating - 1

Alt 3
Alta
Dorsal
Engage
New Windsor
Pilot
Preston
Rockville

Ithaca Ultra
Severn
Bel Air Jr.
Bel Air
Bel Air Mesh
Dakota
Engage Stool
Rockville Cafe'
Severn Cafe'

Systems Furniture - 2

Flexstation
Amberg
Powerworks *
System XXI *
Volition
Genesis

Tables - 3

Barron
Portico
DataLink

Athens
Synthesis
Trek

Accessories - 4

Power-Up
Venus Overhead *
Series XXI Files
Tablet Arm

LED Task Lights

Low profile task lights are low on energy consumption and big on features:

- Long lifecycle - 50,000 hours
- Uses 40 - 75% less energy than comparable T5 fluorescent fixtures
- High recycled material content
- Easy to recycle at end of use
- Made in the USA



SEE AN ACCOUNT REPRESENTATIVE FOR DETAILS

Cleaning Products

Safer, Better, Smarter Solutions

MCE offers a complete line of CorrectPac® cleaning products. These concentrated, pre-measured products are effective, easy to use, environmentally responsible and budget friendly. Features include:

- Environmentally responsible formulations
- Portion control and accurate dilutions to reduce excess waste
- Green Seal Certified for maximum safety and sustainability
- Efficient and cost effective

Visit the MCE website or see the Facility Products section of this catalog for available products.





QUICK SHIP PROGRAM

**Furniture
Storage
Seating
Bedding
and More!**

Wood Color:
Empire Mahogany

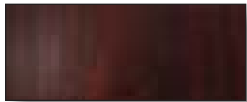

Hardware Color:
Rustic Brass



Modesty Panel: Straight



The inherent characteristics of wood's color, texture and grain make it impossible to guarantee an exact duplication of this sample.

ANNAPOLIS II L-SHAPED DESK

Desk unit has a pull-out writing surface, a center pencil drawer, box/box/file pedestal configured for both letter & legal size files with a lock. 72"L x 30"D x 30"H

Return unit has an articulating keyboard tray and file/file pedestal configured for both letter & legal size files with a lock. 48"L x 24"D x 30"H

Item No. 115Q019 Rectangular Top Desk, Left configuration, (Shown)

\$2,275.00

Item No. 115Q020 Rectangular Top Desk, Right configuration

\$2,275.00

WOOD COLOR: EMPIRE MAHOGANY
HARDWARE COLOR: RUSTIC BRASS
MODESTY PANEL: STRAIGHT
MAXIMUM QUANTITY: 2



Wood Color: Mahogany

The inherent characteristics of wood's color, texture and grain make it impossible to guarantee an exact duplication of this sample.



CANTON L-SHAPED DESK

Desk has a rectangular top with grommets, center pencil drawer, a box/box/file pedestal configured for both letter & legal size files. 72"L x 30"D x 30"H

Return connects the desk to form the "L" shape of the unit. Unit includes grommets, file/file pedestal configured for both letter & legal size files and adjustable keyboard tray. 48"L x 24"D x 30"H

Item No. 115Q010 Right Return

\$1,104.00

Item No. 115Q011 Left Return, (Shown)

\$1,104.00

WOOD COLOR: MAHOGANY
HARDWARE COLOR: BLACK
MAXIMUM QUANTITY: 5



CANTON EXECUTIVE DESK

Desk has rectangular top, center pencil drawer and two pedestal boxes, left side box/box/file & right side file/file. All hanging file frames are configured for both letter & legal files. 60"L x 30"D x 30"H

Item No. 115Q012

\$692.00

WOOD COLOR: MAHOGANY
HARDWARE COLOR: BLACK
MAXIMUM QUANTITY: 5



CANTON 36" x 72" BOOKCASE

Unit has five adjustable shelves. 36"L x 12"D x 72"H

Item No. 115Q013

\$241.00

WOOD COLOR: MAHOGANY
HARDWARE COLOR: BLACK
MAXIMUM QUANTITY: 5



Wood Color: Maple

Body & Trim Color: Black

The inherent characteristics of wood's color, texture and grain make it impossible to guarantee an exact duplication of this sample.



HARBOR L-SHAPED DESK

Desk has center drawer with pencil tray, box/file pedestal, configured for both letter & legal size files, with a lock. 66"L x 30"D x 30"H

Return has one open shelf storage area with four adjustable shelves and one grommet on top. 42"L x 20"D x 30"H

Item No. 115Q017 Left Configuration, (Shown)

\$435.00

Item No. 115Q018 Right return

\$435.00

WOOD COLOR: MAPLE
BODY & TRIM COLOR: BLACK
HARDWARE COLOR: BLACK
MAXIMUM QUANTITY: 5



HARBOR EXECUTIVE DESK

Unit has center drawer with pencil tray and two box/file pedestals configured for both letter & legal size files, each with a lock. 60"L x 30"D x 30"H

Item No. 115Q016

\$405.00

WOOD COLOR: MAPLE
BODY & TRIM COLOR: BLACK
HARDWARE COLOR: BLACK
MAXIMUM QUANTITY: 5



HARBOR BOOKCASE

Unit is available has 30"L x 12"D x 72"H - five adjustable shelves

Item No. 115Q015

\$209.00

WOOD COLOR: MAPLE
BODY & TRIM COLOR: BLACK
MAXIMUM QUANTITY: 5





FLEXSTATION L-SHAPED MODULAR SYSTEM

This FLEXSTATION unit consists of freestanding components that meet the varying needs of the evolving work environment. Purchase basic components now and add compatible pieces in the future, without disrupting the office layout. Innovative accessories enhance FLEXSTATION's effectiveness in the office environment. Unit includes: overhead, tackboard, task light, pedestals and keyboard tray. Our Installation Department will coordinate your delivery to assure a prompt set-up. 84"L x 84"D

Item No. 124Q013 Price includes installation

\$2,631.00

LAMINATE COLOR: DESERT ZEPHYR

TRIM COLOR: BLUE GREY

PANEL FABRIC: COPA-SMITH POINT

MAXIMUM QUANTITY: 5



NEW WINDSOR - New



This versatile chair allows for several seating styles and arrangements. Featuring casters, an upholstered seat and back with fixed arms and flexible seat.

Dimensions

Overall 23 7/8"W x 24 1/4"D x 33 1/2"H

Back 17"W x 14"H

Seat 17"W x 18 1/2"D

Seat Height 18"

Item No. 122Q051

\$243.00

FABRIC & FRAME COLOR: BLACK

MAXIMUM QUANTITY: 5

BEL AIR

The Bel Air provides a breathable mesh backing that allows for air ventilation and natural cooling. Paired with a highly cushioned seat, it offers the ultimate in comfort. Additional features include an easy-to-use lumbar adjustment, height adjustable arms and contoured polyurethane pads.

Dimensions:

Overall	27 1/2"W x 25"D
Seat	21 5/8"W x 19 1/2"D
Seat Ht Range	18" - 21"
Headrest	14 1/2"W x 7 1/2"H
Headrest Adj. Range	3"

Item No. 122Q045 Without headrest, (Shown)

\$394.00

Item No. 122Q047 With headrest

\$431.00

FABRIC & FRAME COLOR: BLACK

MAXIMUM QUANTITY: 5

BEL AIR JR.

Slightly smaller than the original, the Bel Air Jr. provides a breathable mesh back that allows for air ventilation and natural cooling. Paired with a well cushioned seat, it offers the ultimate in comfort. Additional features include an easy-to-use lumbar adjustment, height adjustable arms and contoured polyurethane pads.

Dimensions:

Overall	22 3/4"W x 25"D
Back	20"W x 20"H
Seat	20 1/2"W x 19 1/2"D
Seat Ht Range	17" - 22"

Item No. 122Q048

\$226.00

FABRIC & FRAME COLOR: BLACK

MAXIMUM QUANTITY: 5

COMFORT Rx

This chair offers a unique seating concept designed to help eliminate back, hip and tailbone discomfort that often results from sitting for extended periods of time. With its unique design, the Comfort Rx is able to conform to individual user needs, providing bone and muscle support throughout the day. Features include: laminated back foam densities, adjustable back height/angle, memory foam seat & back overlay, mechanical adjustable lumbar support, soft urethane arm pad for ergonomic comfort, vertical/horizontal/forward/rearward arm adjustment, scalloped seat center, a horseshoe seat gel that cradles and comforts the upper thigh, a waterfall seat front to relieve back stress and an integral seat depth slider.

Dimensions:

Overall	25"W x 19"D x 42 1/4" - 45 1/4"H
Back	25"H
Seat	21"W x 19"D
Seat Ht Range	17 3/4" - 20 3/4"

Item No. 122Q049 No headrest, (Shown)

\$643.00

FABRIC: EBONY FRAME COLOR: BLACK

MAXIMUM QUANTITY: 5

PHANTOM

This mid back mesh chair is comfortable, functional and budget friendly. Its swivel tilt control, adjustable tension and height control allow you to establish your own unique comfort level. The lumbar waterfall seat, aluminum polished base, black arms, seat and mesh back contribute to the Phantom's sleek and modern design.

Dimensions:

Overall	24 1/2"W x 22"D x 34 1/8" - 38"H
Seat	21"W x 20 1/4"D
Seat Ht Range	16 1/8" - 20"

Item No. 122Q050

\$165.00

FABRIC & FRAME COLOR: BLACK BASE: POLISHED ALUMINUM

MAXIMUM QUANTITY: 5

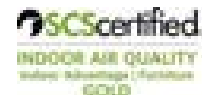



TENOR MID BACK

Featuring plush upholstery, built-in headrest and ergonomic support, this chair portrays an executive image perfect for any managerial position. The energy absorbing foam conforms easily and offers a comfortable, supportive seat. Pillow upholstery technique is used with vinyl or leather to provide a wrinkled, plush appearance. It also features height adjustable arms and a knee-tilt mechanism with a multi-purpose tilt lock.

Dimensions:

Mid Back Overall 28"W x 24"D x 38" - 43"H
Seat Ht Range 16" - 21"

Item No. 122Q041

\$435.00

FABRIC: NEOCHROME III BLACK FRAME COLOR: BLACK
MAXIMUM QUANTITY: 5



TENOR HIGH BACK

Featuring plush upholstery, built-in headrest and ergonomic support, this chair portrays an executive image perfect for any managerial position. The energy absorbing foam conforms easily and offers a comfortable, supportive seat. Pillow upholstery technique is used with vinyl or leather to provide a wrinkled, plush appearance. It also features height adjustable arms and a knee-tilt mechanism with a multi-purpose tilt lock.

Dimensions:

High Back Overall 28"W x 24"D x 45" - 50"H
Seat Ht Range 16" - 21"

Item No. 122Q042

\$455.00

FABRIC: NEOCHROME III BLACK FRAME COLOR: BLACK
MAXIMUM QUANTITY: 5

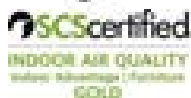

ALTA

Sled base, no arms and non-ganging. Does not include non-skid PVC glides.

Dimensions:

Overall 19 3/8"W x 21 1/4"D x 31"H
Seat 17 1/2"W x 17 1/2"D
Seat Height 17 1/2"

Item No. 122Q018

\$150.00

FABRIC: FOUNDATION EBONY FRAME COLOR: BLACK
MAXIMUM QUANTITY: 5

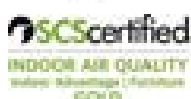

DAKOTA

Stack no arm chair, sled base with poly shell and PVC floor glides

Dimensions:

Overall 19 1/2"W x 16 1/4"D x 32 1/4"H
Seat Height 18"

Item No. 122Q024

\$70.00

SHELL COLOR: BLACK FRAME COLOR: CHROME
MAXIMUM QUANTITY: 20

BOOKCASE

Features all 18 ga. steel construction, spot-welded assembly and braized corners. Available with adjustable shelves with easy to adjust mounting angles and is finished in a powder coated paint. Each unit has six adjustable shelves. 36"W x 12"D x 82"H.

Item No. 124Q003 \$214.00

COLOR: BLACK
MAXIMUM QUANTITY: 5

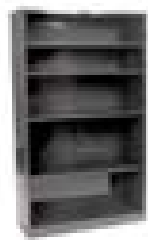

SHELVING

This shelving unit features 12 ga. steel corner posts and sway braces and 18 ga. steel shelves. Each shelf is assembled with eight 1/2" nuts, bolts and lock washers. Shelves are adjustable on 2" centers. Each unit has six shelves and is finished in a powder coated paint. 36"W x 18"D x 72"H.

Item No. 124Q005 \$158.00

COLOR: BLACK
MAXIMUM QUANTITY: 5

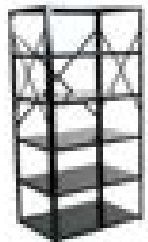

LATERAL FILE CABINET

The Series XXI files feature adjustable glides, safety interlock and removable lock. 36"W x 18"D x 27"H - Two Drawers, 36"W x 18"D x 65"H - Five Drawers

Item No. 124Q012	Two Drawers	\$443.00
Item No. 124Q011	Five Drawers	\$797.00
Item No. 124Q012A	Two 12" Lateral Plate Dividers	\$22.00
Item No. 124Q011A	Four 12" Lateral Plate Dividers	\$44.00

COLOR: BLACK
MAXIMUM QUANTITY: 5



POLYESTER DENSIFIED MATTRESS

100% polyester densified core covered with a bacteria resistant, flame retardant, anti-static, fluid proof, non-allergenic, stain-resistant, Chemsafe brand,10 oz. material. 25"W x 75"L x 5 1/4"H

Item No. 109Q005 \$42.00

COLOR: GREEN
MAXIMUM QUANTITY: 25



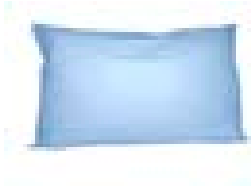

POLYESTER FIBERFILL PILLOW

Made with polyester staple fiber core. Cover is bacteria resistant, flame retardant, anti-static, fluid proof, non-allergenic and stain resistant. Featuring 5 1/2 oz. material.

Item No. 109Q004

\$9.50

COLOR: BLUE

MAXIMUM QUANTITY: 25



BED SHEETS, PILLOWCASES AND BLANKETS

Bed Sheets have a 130 thread count, 50% polyester and 50% cotton. Finished size is 66"L x 104"W.

Pillowcase has a 130 thread count, 65% polyester and 35% cotton. Finished size is 30"L x 20"W.

Blanket is 100% cotton. Finished size is 90"L x 66"W.

Item No. 142Q001 Bed sheet, Price per dozen, Maximum Quantity: 5 dozen

\$68.91

Item No. 142Q002 Pillowcase, Price per dozen, Maximum Quantity: 5 dozen

\$14.62

Item No. 142Q003 Blanket, Price per each, Maximum Quantity: 5

\$8.70

BED SHEET & PILLOWCASE COLOR: WHITE

BLANKET COLOR: NATURAL OFF-WHITE

**Bed is not available in the Quick Ship program*



TOWEL

Absorbent 86% cotton 14% poly blended terry material. 22" x 44", 6.2 lb/doz. (Weights are approximate)

Item No. 109Q001 Price per dozen

\$38.51

COLOR: WHITE

MAXIMUM QUANTITY: 5 DOZEN



WASHCLOTH

Absorbent 86% cotton 14% poly blended terry material. 12" x 12", 1 lb/doz. (Weights are approximate)

Item No. 109Q002 Price per dozen

\$8.10

COLOR: WHITE

MAXIMUM QUANTITY: 5 DOZEN

FILE FOLDER - 100 Per Box

LETTER

Item No. 149Q004	Straight	\$14.00
Item No. 149Q002	1/2	\$13.00
Item No. 149Q001	1/3	\$10.00
Item No. 149Q003	1/5	\$13.00

LEGAL

Item No. 149Q004A	Straight	\$16.50
Item No. 149Q002A	1/2	\$16.50
Item No. 149Q001A	1/3	\$14.50
Item No. 149Q003A	1/5	\$15.00

COLOR: MANILA

MAXIMUM QUANTITY: 1,000



Ordering Instructions for Portfolios and Pad Holders

Standard Color Number:

Ex: #149EPPT

A A A

Moonglow Color Number:

Ex: #149MEPPT

B

A. 010 - Black	129 - Medium Blue
021 - Beige	171 - Red
061 - Forest Green	178 - Royal Blue
125 - Light Grey	210 - White

B. 1 - Royal Blue

Note: Custom foil stamping and screen printing are available but not included in the Quick Ship program.

Contact Customer Service 410-540-5454 or mceprinting@dpscs.state.md.us for more information.

PORTFOLIO

Ruled pad is included.

Item No. 149EPPT	Executive, Standard, 8 1/2"W x 11"H	\$5.40
Item No. 149MEPPT	Executive, Moonglow, 8 1/2"W x 11"H	\$5.90
Item No. 149TPH	Tri-fold, Standard, 8 1/2"W x 11"H	\$6.35
Item No. 149MTPH	Tri-fold, Moonglow, 8 1/2"W x 11"H	\$7.30
Item No. 149SPH	Small, Standard, 5 1/2"W x 8 1/2"H	\$2.30
Item No. 149MSPH	Small, Moonglow, 5 1/2"W x 8 1/2"H	\$2.50
Item No. 149FPH	Flip Pad, Standard, 3 1/8"W x 4 3/4"H	\$.90
Item No. 149MFPH	Flip Pad, Moonglow, 3 1/8"W x 4 3/4"H	\$1.10

MAXIMUM QUANTITY: 100

Available options: A - Standard, B - Moonglow



FILE AND RECORD STORAGE BOX

These record storage boxes are perfect for letter and legal file folders. They pass the 200 lb. bursting test, are self closing and are made with bottom glued construction (archive file box). Weight of 65 lbs. 15" x 12" x 9 7/8."

Item No. 123Q001	\$1.25
------------------	--------

MAXIMUM QUANTITY: 25



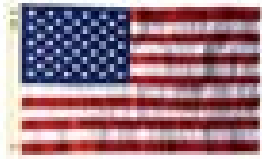

UNITED STATES FLAG

These Non-Ceremonial United States flags are made to meet federally approved standards. These flags are hand cut and machine sewn. They feature brass grommets, colorfast nylon and Sunbrella heading. The 100% nylon banners with brass grommets are perfect for outdoor use.

Item No. 104Q002 3' x 5'	\$30.00
Item No. 104Q004 4' x 6'	\$45.00
Item No. 104Q006 5' x 8'	\$69.00

MAXIMUM QUANTITY: 5



MARYLAND FLAG

These Non-Ceremonial Maryland flags are made to meet federally approved standards. These flags are hand cut and machine sewn. They feature brass grommets, colorfast nylon and Sunbrella heading. The 100% nylon banners with brass grommets are perfect for outdoor use.

Item No. 104Q001 3' x 5'	\$33.00
Item No. 104Q003 4' x 6'	\$43.00
Item No. 104Q005 5' x 8'	\$63.00

MAXIMUM QUANTITY: 5



GP66 MIRACLE CLEANER

This cleaner is biodegradable, concentrated and environmentally friendly. This cleaner/degreaser has outstanding cleaning ability that cleans just about anything at an affordable price. It's a heavy-duty product that can be diluted with water and rinses 100% free of residue. Ships within 7 business days.

Item No. 123GP6602 32 oz. Bottle, 1 Case contains 12 bottles	\$67.90
Item No. 123GP6604 1 Gallon container, 1 Case contains 6 bottles	\$92.50
Item No. 123GP6605 5 Gallon container	\$74.00
Item No. 123GP6607 55 Gallon container *	\$364.00

MAXIMUM QUANTITY: 5

*MAXIMUM QUANTITY: 1



ROUND WASTEBASKET

26 ga. embossed steel and powder coated paint. 14 1/2"H

Item No. 124Q004	\$14.00
------------------	---------

COLOR: BLACK

MAXIMUM QUANTITY: 5



PRINT ON DEMAND GARMENT PRINTING

Quick Ship shirt pricing based on: unisex, white only, size XL, 50/50 cotton blend material, short sleeve, crew neck, no pocket.

Item No. 149Q005A	\$5.75
-------------------	--------

Graphic location - one location (up to 14" x 16") and (front or back), full color.

MAXIMUM QUANTITY: 100

OFFICE SUITES



Annapolis II Collection

Canton Collection

Harbor Collection

OFFICE SUITES (Annapolis II Collection)

ANNAPOLIS II is an elegant, traditional line of furniture that will stand the test of time. MCE is committed to producing a quality, professional furniture line to meet your executive office needs. This line is constructed with environmentally friendly products, including veneer panel parts and high-pressure laminate work surfaces and features elegant decorative hardware, a sturdy reliable drawer system and additional options to personalize your selection. Meticulous wood detailing gives this line a high-end look with a real wood feel, while the advanced high gloss finish adds durability to resist stains and scratches. This broad collection of products consists of office suites, desks, credenzas, bookcases and accessories, allowing a variety of options to customize your personal needs.

Ordering Instructions for the ANNAPOLIS II COLLECTION

Ex.: #115A2OSRLW
 A B C

Letters indicate what options are available for that product. When ordering, place your option selection number on the line for that designated letter's option.



A. Modesty Panel Options:

1 - Curved



2 - Straight



B. Hardware Options:

1 - Dark Bronze

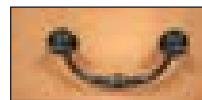

2 - Antique Black



3 - Rustic Brass



C. Wood Color Options:

1 - Williamsburg Cherry



2 - Select Cherry



3 - Tuscan Walnut



4 - Empire Mahogany



The inherent characteristics of wood's color, texture and grain make it impossible to guarantee an exact duplication of this sample.

Door Front Options (See Account Representative)

Wire



Plexi

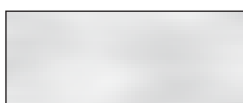

Solid



OFFICE SUITES (Annapolis II Collection)

OFFICE SUITE

Desk unit has a pull-out writing surface, a center pencil drawer and a box/box/file pedestal configured for both letter & legal size files with a lock. 78"L x 36"D x 30"H - Rectangular Top, 78"L x 42"D x 30"H - Bow Top

Bridge unit connects desk and credenza to provide a U-shaped work area and has a keyboard tray. 48"L x 24"D x 30"H

Credenza unit has a file/file pedestal configured for both letter & legal size files with a lock. 78"L x 24"D x 30"H

Hutch unit has four doors, two tower units and a two door center unit. 74"L x 17 3/8"D x 48"H

Item No. 115A2OSRLW	Rectangular top desk, Wire doors, Left configuration, (Shown)	\$6,511.00
Item No. 115A2OSRRW	Rectangular top desk, Wire doors, Right configuration	\$6,511.00
Item No. 115A2OSRLP	Rectangular top desk, Plexi doors, Left configuration	\$4,414.00
Item No. 115A2OSRRP	Rectangular top desk, Plexi doors, Right configuration	\$4,414.00
Item No. 115A2OSRLS	Rectangular top desk, Solid doors, Left configuration	\$4,357.00
Item No. 115A2OSRRS	Rectangular top desk, Solid doors, Right configuration	\$4,357.00
Item No. 115A2OSBLW	Bow top desk, Wire doors, Left configuration	\$6,556.00
Item No. 115A2OSBRW	Bow top desk, Wire doors, Right configuration	\$6,556.00
Item No. 115A2OSBLP	Bow top desk, Plexi doors, Left configuration	\$4,459.00
Item No. 115A2OSBRP	Bow top desk, Plexi doors, Right configuration	\$4,459.00
Item No. 115A2OSBLS	Bow top desk, Solid doors, Left configuration	\$4,402.00
Item No. 115A2OSBRS	Bow top desk, Solid doors, Right configuration	\$4,402.00

Available options: A, B, C



RECEPTION UNIT WITH U-SHAPED DESK

Desk unit has a rectangular top, a pull-out writing surface, a center pencil drawer and a box/box/file pedestal configured for both letter & legal size files with a lock. 72"L x 36"D x 30"H

Bridge unit connects desk and credenza to provide a U-shaped work area and has a keyboard tray. 48"L x 24"D x 30"H

Credenza unit has a file/file pedestal configured for both letter & legal size files with a lock. 72"L x 24"D x 30"H

Reception unit has two storage corner units with one shelf in each unit. 18"H

Item No. 115A2UDRUCL	Left configuration, (Shown)	\$4,237.00
Item No. 115A2UDRUCR	Right configuration	\$4,237.00

Available options: A, B, C

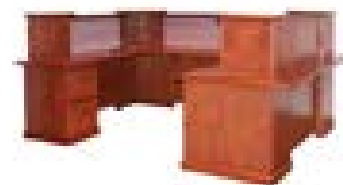

U-SHAPED DESK

Desk unit has a pull-out writing surface, a center pencil drawer and a box/box/file pedestal configured for both letter & legal size files with a lock. 72"L x 36"D x 30"H - Rectangular Top, 72"L x 42"D x 30"H - Bow Top

Bridge unit connects desk and credenza to provide a U-shaped work area and has a keyboard tray. 48"L x 24"D x 30"H

Credenza unit has file/file pedestal configured for both letter & legal size files with a lock. 72"L x 24"D x 30"H

Item No. 115A2UDRL	Rectangular top desk, Left configuration, (Shown)	\$3,003.00
Item No. 115A2UDRR	Rectangular top desk, Right configuration	\$3,003.00
Item No. 115A2UDBL	Bow top desk, Left configuration	\$3,030.00
Item No. 115A2UDBR	Bow top desk, Right configuration	\$3,030.00

Available options: A, B, C



CONFERENCE DESK

Unit has a pull-out writing surface and a box/box/file pedestal configured for both letter and legal size files on the left with a lock, center pencil drawer, with file/file pedestal configured for both letter and legal size files on the right with a lock. 72"L x 36"D x 30"H - Rectangular Top, 72"L x 42"D x 30"H - Bow Top

Item No. 115A2CDR	Rectangular top desk, (Shown)	\$1,817.00
Item No. 115A2CDB	Bow top desk	\$1,842.00

Available options: A, B, C

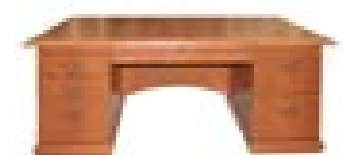

OFFICE SUITES (Annapolis II Collection)

**Also available in Quick Ship!*



L-SHAPED DESK

Desk unit has a pull-out writing surface, a center pencil drawer and a box/box/file pedestal configured for both letter & legal size files with a lock. 72"L x 30"D x 30"H - Rectangular Top, 72"L x 36"D x 30"H - Bow Top

Return unit has an articulating keyboard tray and a file/file pedestal configured for both letter & legal size files with a lock. 48"L x 24"D x 30"H

Item No. 115A2LDRL _____ Rectangular top desk, Left configuration, (Shown)* **\$2,275.00**

Item No. 115A2LDRR _____ Rectangular top desk, Right configuration* **\$2,275.00**

Item No. 115A2LDBL _____ Bow top desk, Left configuration **\$2,301.00**

Item No. 115A2LDBR _____ Bow top desk, Right configuration **\$2,301.00**

Available options: A, B, C

EXECUTIVE DESK



Unit has a pull-out writing surface and a box/box/file pedestal configured for both letter and legal size files on the left with a lock, center pencil drawer and a file/file/pedestal configured for both letter and legal size files on the right with a lock. 66"L x 30"D x 30"H - Rectangular Top, 66"L x 36"D x 30"H - Bow Top

Item No. 115A2EDR _____ Rectangular top desk **\$1,802.00**

Item No. 115A2EDB _____ Bow top desk, (Shown) **\$1,811.00**

Available options: A, B, C

STAFF CREDENZA

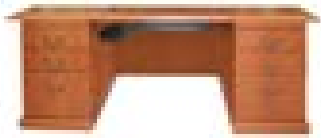

Unit is available with two box/box/file pedestals configured for both letter & legal size files, or with two file/file pedestals configured for both letter & legal size files with locks. Both configurations may be purchased with or without a keyboard tray. 72"L x 24"D x 30"H

Item No. 115A2STFCBB _____ Four box & two file drawers, No keyboard **\$1,417.00**

Item No. 115A2STFCBKB _____ Four box & two file drawers, With keyboard, (Shown) **\$1,622.00**

Item No. 115A2STFCFF _____ Four file drawers, No keyboard **\$1,369.00**

Item No. 115A2STFCFKF _____ Four file drawers, With keyboard **\$1,575.00**

Available options: A, B, C

STANDARD CREDENZA



Unit is available with two file/file pedestals and one lateral file configured for both letter & legal size files, or with two file/file pedestals configured for both letter & legal size files and a two door storage area. Each file and/or storage area has an individual lock. 72"L x 24"D x 30"H

Item No. 115A2STCF2DF _____ Four file drawers & one two door storage area **\$1,650.00**

Item No. 115A2STCFLFF _____ Four file drawers & one lateral file, (Shown) **\$1,868.00**

Available options: B, C

HUTCH UNIT



Unit has two full height towers with doors and two overhead doors in the center. The solid panel door hutch is available with two drawers located under the center doors. Other sizes and configurations are available upon request. 68"L x 17 3/8"D x 48"H

Item No. 115A2H4SVD _____ Solid veneer panel doors **\$1,050.00**

Item No. 115A2H4FPD _____ Framed plexi doors **\$1,452.00**

Item No. 115A2H4FWD _____ Framed wire doors, (Shown) **\$2,280.00**

Available options: B, C

A tackboard is not available for this hutch.

HUTCH UNIT WITH DOORS

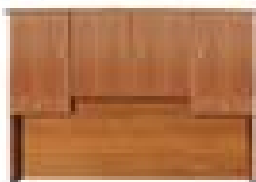

Unit has four solid veneer panel overhead doors and one drawer located under each end door. 68"L x 17 3/8"D x 48"H

Item No. 115A2H4SVDU _____ **\$1,114.00**

Item No. 115A2TACKBD Tackboard, Black fabric **\$48.00**

Available options: B, C

OFFICE SUITES (Annapolis II Collection)

VERTICAL FILE CABINET

Unit is available with box drawers and/or file drawers. File drawers are configured for both letter & legal size files and come with a lock. 18 5/8"L x 30 3/4"D x 30"H - Two Drawers, 18 5/8"L x 30 3/4"D x 42"H - Three Drawers, 18 5/8"L x 30 3/4"D x 54 1/8"H - Four Drawers

Item No. 115A2VFCFF	Two file drawers	\$569.00
Item No. 115A2VFCBBF	Two box drawers, One file drawer	\$598.00
Item No. 115A2VFC3D	Three file drawers	\$738.00
Item No. 115A2VFC4D	Four file drawers, (Shown)	\$908.00

Available options: B, C

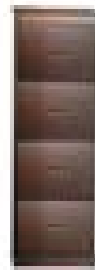

LATERAL FILE CABINET

Unit is available with two, three or four file drawers. File drawers are configured for both letter & legal size files and come with a lock. 38 3/16"L x 24"D x 30"H - Two Drawers, 38 3/16"L x 24"D x 42"H - Three Drawers, 38 3/16"L x 24"D x 54 1/8"H - Four Drawers

Item No. 115A22DLF	Two lateral file drawers, (Shown)	\$849.00
Item No. 115A23DLF	Three lateral file drawers	\$1,113.00
Item No. 115A24DLF	Four lateral file drawers	\$1,469.00

Available options: B, C



STANDARD BOOKCASE

Unit is available in three heights with adjustable shelves. 35"L x 17 3/8"D x 42"H - Two Shelves, 35"L x 17 3/8"D x 60"H - Three Shelves, 35"L x 17 3/8"D x 72"H - Four Shelves

Item No. 115A2BC42	Two adjustable shelves, (Shown)	\$538.00
Item No. 115A2BC60	Three adjustable shelves	\$701.00
Item No. 115A2BC72	Four adjustable shelves	\$905.00

Available option: C



BOOKCASE WITH VENEER DOORS

Unit has solid veneer panel doors and is available in three heights with adjustable shelves. 35"L x 17 3/8"D x 42"H - Two Shelves, 35"L x 17 3/8"D x 60"H - Three Shelves, 35"L x 17 3/8"D x 72"H - Four Shelves

Item No. 115A2BC42SVD	Two adjustable shelves	\$703.00
Item No. 115A2BC60SVD	Three adjustable shelves	\$975.00
Item No. 115A2BC72SVD	Four adjustable shelves	\$1,217.00

Available options: B, C



BOOKCASE WITH PLEXI-GLASS DOORS

Unit has framed plexi-glass doors and is available in three heights with adjustable shelves. 35"L x 17 3/8"D x 42"H - Two Shelves, 35"L x 17 3/8"D x 60"H - Three Shelves, 35"L x 17 3/8"D x 72"H - Four Shelves

Item No. 115A2BC42FPD	Two adjustable shelves	\$815.00
Item No. 115A2BC60FPD	Three adjustable shelves	\$977.00
Item No. 115A2BC72FPD	Four adjustable shelves, (Shown)	\$1,226.00

Available options: B, C



BOOKCASE WITH WIRE DOORS

Unit has framed wire doors and is available in three heights with adjustable shelves. 35"L x 17 3/8"D x 42"H - Two Shelves, 35"L x 17 3/8"D x 60"H - Three Shelves, 35"L x 17 3/8"D x 72"H - Four Shelves

Item No. 115A2BC42FWD	Two adjustable shelves	\$1,320.00
Item No. 115A2BC60FWD	Three adjustable shelves, (Shown)	\$1,547.00
Item No. 115A2BC72FWD	Four adjustable shelves	\$2,089.00

Available options: B, C



OFFICE SUITES (Annapolis II Collection)



OPEN STORAGE CABINET

Unit is available with lower locking storage unit, three adjustable upper shelves and one adjustable lower shelf, or with lower two drawer lateral file configured for both letter & legal size files and three upper shelves. 38 3/16"L x 24"D x 78"H

Item No. 115A2OS782DS ___ With lower storage unit **\$1,165.00**

Item No. 115A2OS78LF ___ With lower two drawer lateral file, (Shown) **\$1,228.00**

Available options: B, C



STORAGE CABINET WITH DOORS

Unit has two solid veneer doors and one adjustable shelf. 38 3/16"L x 24"D x 30"H

Item No. 115A2SC2D ___ **\$601.00**

Available options: B, C

ACCESSORIES

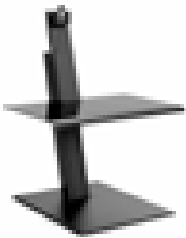

QUICKSTAND ECO - New

QuickStand Eco is the next generation in portable sit/stand solutions. It features simple setup, portability and near effortless adjustability — transforming ordinary desktops into healthy, active workspaces. Available in laptop, single or dual monitor configurations.

Dimensions

Overall 29.2"D x 28"W x 28.1"H

Work Surface: 28"W x 19"D

Item No. 123QSEBS Single Monitor **\$475.00**

Item No. 123QSEBD Dual Monitor **\$535.00**

Item No. 123QSEBL Laptop **\$390.00**

WEIGHT CAPACITY: 35 lbs

BASE COLOR: BLACK

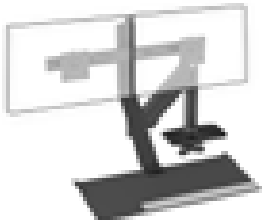

QUICKSTAND LITE - New

QuickStand Lite transforms any fixed-height desk into an active one. Its minimalist aesthetic complements any office environment and supports a variety of hardware. An adjustable keyboard and monitor arm platform provides exceptional stability while typing. An innovative counterbalance mechanism enables users to transition from sitting to standing positions with ease and encourages more movement- creating a truly active workspace.

Dimensions

Product Height: 20" work surface level up

Radius: 40"

Item No. 123QSLSLC Single Monitor, Clamp mount **\$557.00**

Item No. 123QSLBCC Dual Monitor, Clamp mount **\$620.00**

WEIGHT LIMIT: 25 lbs

BASE COLOR: BLACK

OFFICE SUITES (Canton Collection)

The CANTON COLLECTION combines style and functionality. These products are made with melamine surfaces to protect against scratches and watermarks and are edged with either 1mm or 3mm matching PVC tape on all edges of panel to increase durability. All drawer boxes are wood grained vinyl clad to enhance their durability. All drawer joints are glued and doweled. All drawers operate with full extension ball bearing slides and all the drawers come with a metal hanging file system for legal or lateral files. All pedestal boxes are secured with lock systems. All U-Shaped and L-Shaped desks have grommet holes (for wire routing) in the desk tops opposite the desk pedestal box. Additional grommet holes can be purchased separately.

SPECIAL FURNITURE COLOR INFORMATION

Each customer has the ability to custom accent their order by adding a contrasting color to their desktop & desk body edges, and pedestal box & file cabinet, drawer & door front faces for an added distinctive style for both a unique and attractive appearance.

Ordering Instructions for the CANTON COLLECTION

Ex.: #115OSL ____
 A B C

Letters indicate what options are available for that product. When ordering, place your option selection number on the line for that designated letter's option.

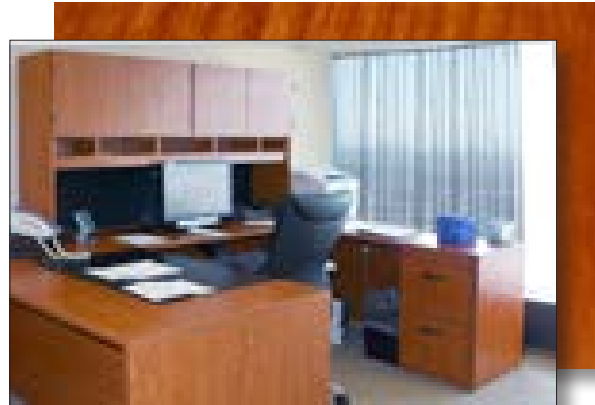

A. Hardware Options:

B - Black S - Silver

B. Furniture Edge Accent Color Options:

- | | |
|--------------|-------------------|
| 1 - Cherry | 4 - Tuscan Walnut |
| 2 - Maple | 5 - Black |
| 3 - Mahogany | 6 - Grey |



3 mm edge

C. Wood Color Options:

1 - Cherry

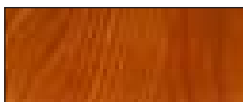

2 - Maple



3 - Mahogany



4 - Tuscan Walnut



The inherent characteristics of wood's color, texture and grain make it impossible to guarantee an exact duplication of this sample.

OFFICE SUITE

Desk has a rectangular top with grommets, a center pencil drawer and a box/box/file pedestal configured for both letter & legal size files. 72"L x 36"D x 30"H

Bridge connects the desk and the credenza to form the "U" shape of the unit. Unit includes grommets and an adjustable keyboard tray. 48"L x 24"D x 30"H

Credenza features grommets and a file/file pedestal configured for both letter & legal size files. 72"L x 24"D x 30"H

Credenza Overhead has a four door enclosed storage area, a light and black fabric tackboard with grommets and horizontal paper slots. 72"L x 15"D x 42"H

Item No. 115OSL ____	Left configuration	\$1,817.00
Item No. 115OSR ____	Right configuration, (Shown)	\$1,817.00

Available options: A, B, C

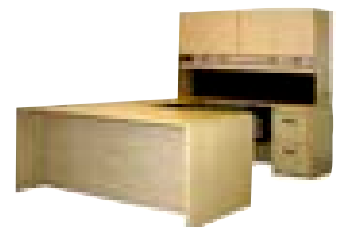

OFFICE SUITES (Canton Collection)

U-SHAPED DESK



Desk has a rectangular top with grommets, a center pencil drawer and a box/box/file pedestal configured for both letter & legal size files. 72"L x 36"D x 30"H

Bridge connects the desk and the credenza to form the "U" shape of the unit. Unit includes grommets and an adjustable keyboard tray. 48"L x 24"D x 30"H

Credenza features grommets and a file/file pedestal configured for both letter & legal size files. 72"L x 24"D x 30"H

Item No. 115UDL ____ Left configuration, (Shown) **\$1,267.00**

Item No. 115UDR ____ Right configuration **\$1,267.00**

Available options: A, B, C

L-SHAPED DESK

Also available in Quick Ship!



Desk has a rectangular top with grommets, a center pencil drawer and a box/box/file pedestal configured for both letter & legal size files. 72"L x 30"D x 30"H

Return connects the desk to form the "L" shape of the unit. Unit includes grommets, a file/file pedestal configured for both letter & legal size files and an adjustable keyboard tray. 48"L x 24"D x 30"H

Item No. 115LDL ____ Left configuration **\$1,104.00**

Item No. 115LDR ____ Right configuration, (Shown) **\$1,104.00**

Available options: A, B, C

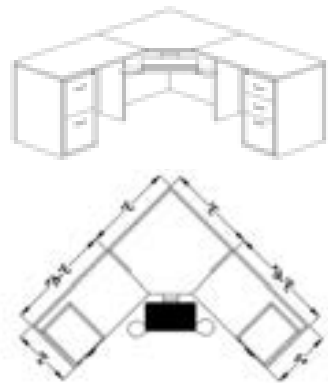

CORNER UNIT WITH RETURN

Corner Unit includes a grommet and a keyboard tray. 36"L x 36"D x 30"H

Returns connect to each side of the corner unit to form an "L" configuration. Each return has a center grommet. A box/box/file pedestal is featured on right return, and a file/file pedestal is on the left return. Both are configured for both letter & legal size files.

Item No. 115CCU ____ **\$1,425.00**

Available options: A, B, C

CONFERENCE DESK



Desk has a rectangular top, a center pencil drawer and a box/box/file on the left and a file/file on the right configured for both letter & legal size files. 72"L x 36"D x 30"H

Item No. 115CD ____ No grommet, With center drawer, (Shown) **\$738.00**

Item No. 115CDKB ____ With keyboard tray & grommet, No center drawer **\$909.00**

Available options: A, B, C

**Also available in Quick Ship!*

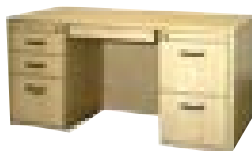

EXECUTIVE DESK

Desk has a rectangular top, a center pencil drawer, a box/box/file on the left and a file/file on the right configured for both letter & legal size files. 60"L x 30"D x 30"H

Item No. 115ED ____ No grommet, With center drawer, (Shown) * **\$692.00**

Item No. 115EDKB ____ With keyboard tray & grommet, No center drawer **\$863.00**

Available options: A, B, C

OFFICE SUITES (Canton Collection)

STAFF CREDENZA

Unit has a rectangular top with grommets and two file/file pedestals configured for both letter & legal size files. It includes an articulating keyboard tray. 72"L x 24"D x 30"H

Item No. 115STFC _ _ _ _

\$764.00

Available options: A, B, C



CREDENZA WITH DOORS

Credenza has a rectangular top and two file/file pedestals configured for both letter & legal size files. Unit includes an enclosed center storage area with one adjustable shelf between pedestals. 72"L x 24"D x 30"H

Item No. 115CWD _ _ _ _

\$792.00

Available options: A, B, C



CREDENZA WITH LATERAL FILE

Credenza has a rectangular top with two file/file pedestals and a center lateral file cabinet configured for both letter & legal size files. Each file has an individual lock. 72"L x 24"D x 30"H

Item No. 115CLF _ _ _ _

\$1,013.00

Available options: A, B, C



VERTICAL FILE CABINET

Two drawer vertical file cabinet is file/file configured for both letter & legal size files, with lock system. 16 3/8"L x 30"D x 30"H

Item No. 115VFC _ _ _ _ With casters

\$310.00

Item No. 115VFG _ _ _ _ With glides, (Shown)

\$310.00

Available options: A, B, C



LATERAL FILE CABINET

Lateral file cabinet drawers have special anti-tilt drawer slides with a lock. All hanging file frames are configured for both letter & legal size files.

Item No. 115LF2 _ _ _ _ 36"L x 24"D x 30"H, Two file drawers

\$452.00

Item No. 115LF3 _ _ _ _ 36"L x 24"D x 42"H, Three file drawers

\$592.00

Item No. 115LF4 _ _ _ _ 36"L x 24"D x 54 1/2"H, Four file drawers

\$743.00

Available options: A, B, C



PERSONAL STORAGE CABINET

Cabinet consists of a lower unit with four drawers, a center open compartment with a grommet and one adjustable shelf, a upper cabinet with a door and one adjustable shelf, grommet and a lock. It also includes a tower with two double coat hooks, one lower adjustable shelf and a lock.

Item No. 115PSC60L _ _ _ _ 30"L x 24"D x 60"H, Left side coat tower

\$840.00

Item No. 115PSC60R _ _ _ _ 30"L x 24"D x 60"H, Right side coat tower

\$840.00

Item No. 115PSC72L _ _ _ _ 30"L x 24"D x 72"H, Left side coat tower

\$965.00

Item No. 115PSC72R _ _ _ _ 30"L x 24"D x 72"H, Right side coat tower, (Shown)

\$965.00

Available options: A, B, C

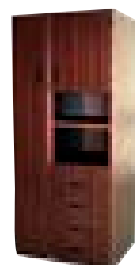

OFFICE SUITES (Canton Collection)

OPEN STORAGE CABINET



Top has adjustable shelves.

Bottom is available with two locking doors and one adjustable shelf or with a two drawer lateral file configured for both letter & legal size files. 36"L x 24"D x 30"H

Item No. 115OSWD60	36"L x 15"D x 30"H, Top - two adjustable shelves, Two door bottom, (Shown)	\$356.00
Item No. 115OSWD72	36"L x 15"D x 42"H, Top - three adjustable shelves, Two door bottom	\$391.00
Item No. 115OSLF60	36"L x 15"D x 30"H, Top - two adjustable shelves, Lateral file bottom	\$563.00
Item No. 115OSLF72	36"L x 15"D x 42"H, Top - three adjustable shelves, Lateral file bottom, (Shown)	\$597.00

Available options: A, B, C

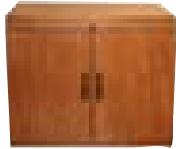

STORAGE CABINET WITH DOORS

Unit has two locking doors.

Item No. 115SC2D	36"L x 24"D x 30"H, One adjustable shelf	\$320.00
------------------	--	----------

Available options: A, B, C

** Also available in Quick Ship!*



BOOKCASE

Unit is available in three heights with adjustable shelves.

Item No. 115BC4236B	36"L x 12"D x 42"H, Three adjustable shelves	\$179.00
Item No. 115BC6036B	36"L x 12"D x 60"H, Four adjustable shelves	\$219.00
Item No. 115BC7236B	36"L x 12"D x 72"H, Five adjustable shelves *	\$241.00

Available options: B, C



THIN-LINE BOOKCASE

Unit is available in three heights with adjustable shelves.

Item No. 115BC4230B	30"L x 12"D x 42"H, Three adjustable shelves	\$150.00
Item No. 115BC6030B	30"L x 12"D x 60"H, Four adjustable shelves	\$190.00
Item No. 115BC7230B	30"L x 12"D x 72"H, Five adjustable shelves	\$211.00

Available options: B, C

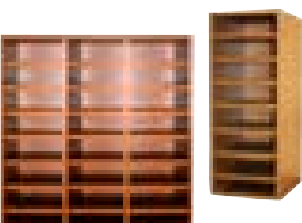

HORIZONTAL MAIL SLOTS

Units have adjustable shelves that provide individual mail slots. Available with 8 mail slots or 24 mail slots.

Item No. 115HMS12B	12"L x 12"D x 30"H, 8 mail slots	\$81.00
Item No. 115HMS30B	30"L x 12"D x 30"H, 24 mail slots	\$186.00

Available options: B, C

OFFICE SUITES (Canton Collection)

OVERHEAD CREDENZA WITH DOORS

Credenza Overhead has doors that enclose the storage area with 1 adjustable shelf each, a light and black fabric tackboard with grommet and under cabinet horizontal paper slots. Black hardware only.

Item No. 115OH4DB42	___ 42"L x 15"D x 42"H	\$614.00
Item No. 115OH4DB48	___ 48"L x 15"D x 42"H	\$619.00
Item No. 115OH4DB60	___ 60"L x 15"D x 42"H	\$629.00
Item No. 115OH4DB66	___ 66"L x 15"D x 42"H	\$634.00
Item No. 115OH4DB72	___ 72"L x 15"D x 42"H	\$644.00
Item No. 115OH4DB78	___ 78"L x 15"D x 42"H	\$696.00

Available options: B, C



OVERHEAD CREDENZA - NO MAIL SLOTS

This Overhead Credenza combines style and functionality. Made with melamine surfaces to protect against scratches and watermarks and edged with either 1mm or 3mm matching PVC tape on all edges to increase durability. Includes a four door enclosed storage area, a fabric tackboard and grommets.

Item No. 115OHNS42	___ 42"L x 15"D x 42"H	\$476.00
Item No. 115OHNS48	___ 48"L x 15"D x 42"H	\$485.00
Item No. 115OHNS60	___ 60"L x 15"D x 42"H	\$501.00
Item No. 115OHNS66	___ 66"L x 15"D x 42"H	\$515.00
Item No. 115OHNS72	___ 72"L x 15"D x 42"H	\$525.00
Item No. 115OHNS78	___ 78"L x 15"D x 42"H	\$539.00

Available options: B, C

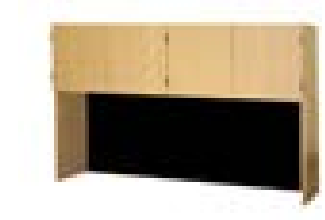

ACCESSORIES

QUICKSTAND ECO - New

QuickStand Eco is the next generation in portable sit/stand solutions. It features simple setup, portability and near effortless adjustability — transforming ordinary desktops into healthy, active workspaces. Available in laptop, single or dual monitor configurations.

Dimensions

Overall 29.2"D x 28"W x 28.1"H

Work Surface: 28"W x 19"D

Item No. 123QSEBS	Single Monitor	\$475.00
Item No. 123QSEBD	Dual Monitor	\$535.00
Item No. 123QSEBL	Laptop	\$390.00

WEIGHT CAPACITY: 35 lbs

BASE COLOR: BLACK

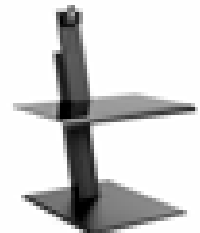

QUICKSTAND LITE - New

QuickStand Lite transforms any fixed-height desk into an active one. Its minimalist aesthetic complements any office environment and supports a variety of hardware. An adjustable keyboard and monitor arm platform provides exceptional stability while typing. An innovative counterbalance mechanism enables users to transition from sitting to standing positions with ease and encourages more movement- creating a truly active workspace.

Dimensions

Product Height: 20" work surface level up

Radius: 40"

Item No. 123QSLSLC	Single Monitor, Clamp mount	\$557.00
Item No. 123QSLBCC	Dual Monito, Clamp mount	\$620.00

WEIGHT LIMIT: 25 lbs

BASE COLOR: BLACK

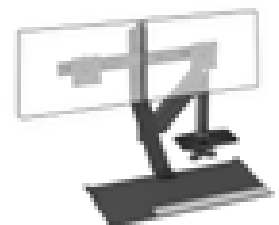

OFFICE SUITES (Harbor Collection)

The HARBOR COLLECTION is a cost effective line of casegoods designed and crafted to provide functionality and value for lasting performance. The simplistic style of the maple wood grain laminate, along with the black side panels and trim, provide a timeless, modern appearance. These products are made with a melamine surface to protect against scratches and watermarks and are edged with either 1mm or 3mm PVC tape on all edges of the panels to increase durability. The sturdy construction utilizes a coated particle board which makes this product appropriate for the budget conscious environment.

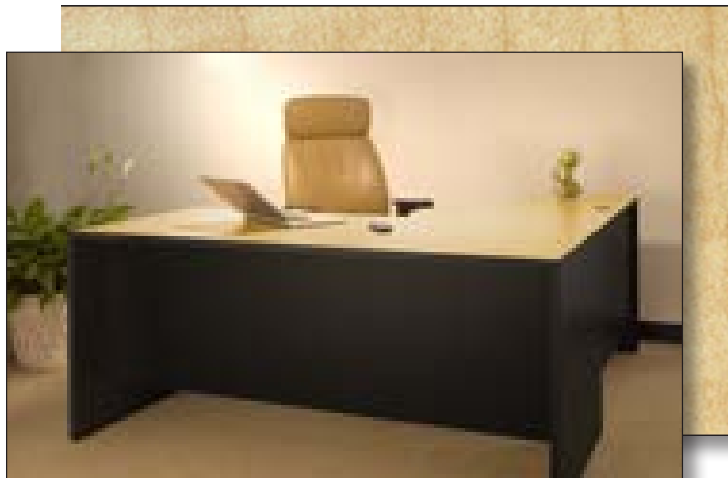

Wood Color: Maple

Body & Trim Color: Black

The inherent characteristics of wood's color, texture and grain make it impossible to guarantee an exact duplication of this sample.



L-SHAPED DESK

Also available in Quick Ship!



Desk has a center drawer with a pencil tray and a box/file pedestal configured for both letter & legal size files, with a lock. 66"L x 30"D x 30"H

Return has one open shelf storage area with four adjustable shelves and one grommet on top. 42"L x 20"D x 30"H

Item No. 115HRLDLM Left configuration, (Shown) **\$435.00**

Item No. 115HRLDRM Right configuration **\$435.00**

An articulating 18" keyboard tray is available for this desk for an additional fee.

EXECUTIVE DESK

Also available in Quick Ship!



Unit has a center drawer with a pencil tray and two box/file pedestals configured for both letter & legal size files, each with a lock. 60"L x 30"D x 30"H

Item No. 115HREDM **\$405.00**

An articulating keyboard tray is not available for this desk.

STAFF CREDENZA



Unit has two box/file pedestals configured for both letter & legal size files, each with a lock. Top and back provided with grommets openings. 60"L x 24"D x 30"H

Item No. 115HRSCM **\$355.00**

An articulating 22" keyboard tray is available for this desk for an additional fee.

LATERAL FILE CABINET



Unit has two locking drawers with hanging file system for letter & legal size files. 36"L x 24"D x 30"H

Item No. 115HRLF2M **\$290.00**

OFFICE SUITES (Harbor Collection)

VERTICAL FILE CABINET

Two drawer vertical file cabinet is file/file configured for both letter & legal size files, with a lock. 16 3/8"L x 30"D x 30"H

Item No. 115HRVF2M

\$215.00



**Also available in Quick Ship!*

BOOKCASE

Unit is available in three heights with adjustable shelves. 30"L x 12"D x 42"H - Three Shelves, 30"L x 12"D x 60"H - Four Shelves, 30"L x 12"D x 72"H - Five Shelves

Item No. 115HRBC4230M 42"H, Three adjustable shelves

\$145.00

Item No. 115HRBC6030M 60"H, Four adjustable shelves

\$180.00

Item No. 115HRBC7230M 72"H, Five adjustable shelves *

\$209.00



ACCESSORIES

QUICKSTAND ECO - New

QuickStand Eco is the next generation in portable sit/stand solutions. It features simple setup, portability and near effortless adjustability — transforming ordinary desktops into healthy, active workspaces. Available in laptop, single or dual monitor configurations.

Dimensions

Overall 29.2"D x 28"W x 28.1"H

Work Surface: 28"W x 19"D

Item No. 123QSEBS Single Monitor

\$475.00

Item No. 123QSEBD Dual Monitor

\$535.00

Item No. 123QSEBL Laptop

\$390.00

WEIGHT CAPACITY: 35 lbs

BASE COLOR: BLACK

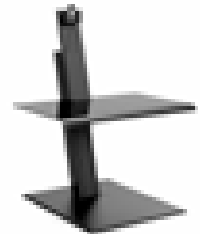

QUICKSTAND LITE - New

QuickStand Lite transforms any fixed-height desk into an active one. Its minimalist aesthetic complements any office environment and supports a variety of hardware. An adjustable keyboard and monitor arm platform provides exceptional stability while typing. An innovative counterbalance mechanism enables users to transition from sitting to standing positions with ease and encourages more movement- creating a truly active workspace.

Dimensions

Product Height: 20" work surface level up

Radius: 40"

Item No. 123QSLSLC Single Monitor, Clamp mount

\$557.00

Item No. 123QSLBCC Dual Monitor, Clamp mount

\$620.00

WEIGHT LIMIT: 25 lbs

BASE COLOR: BLACK

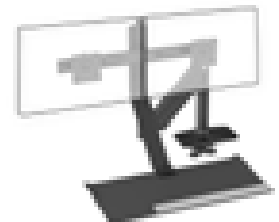



MyWay Lounge Chairs & MyWay Lounge Table



Strive Stools & Connection Zone Table



Torsion Side Chairs & Pirouette Collaborative Table

Bowie State opened the new Center for Natural Sciences, Mathematics and Nursing in June of 2017. The building was furnished with selections from MCE and a variety of products were used.

In October of 2016, MCE entered into a partnership with Bowie State University to provide furniture product for the new Center for Natural Sciences, Mathematics and Nursing in Bowie. The Center provides state of the art classrooms, research laboratories, computer labs and hands on learning opportunities for students in the nursing and science arenas. The MCE team was responsible for designing, manufacturing and installing product for the new building. The Center will offer students the ideal learning environment and create the most realistic comprehensive experience possible.



Aristotle Casegood, Versa Side Chair & Alt 3 Task Chair



SYSTEMS

Aristotle
Flexstation
Amberg
Volition
System XXI
Konstrux
Powerworks
Neocase
Sight Screens

SYSTEMS (Aristotle Modular Casegoods)

The ARISTOTLE casegoods collection offers elite distinction to create upscale environments for intelligent work spaces where the function of a space may be varied from private offices to shared work areas regardless of work styles. This contemporary collection provides inviting designs along with a beautiful blend of warm wood grains or solid laminates and a choice of edge styles and metallic accents.

The MCE Sales Department will provide information on all of our products and our Design Department can create attractive, affordable layouts based on your office needs. Our Installation Department will coordinate all aspects of your delivery to assure a prompt set-up.



With vast options for surface finishes and edge styles, ARISTOTLE delivers elite distinction from private offices to shared work areas.

ARISTOTLE = Inviting Designs

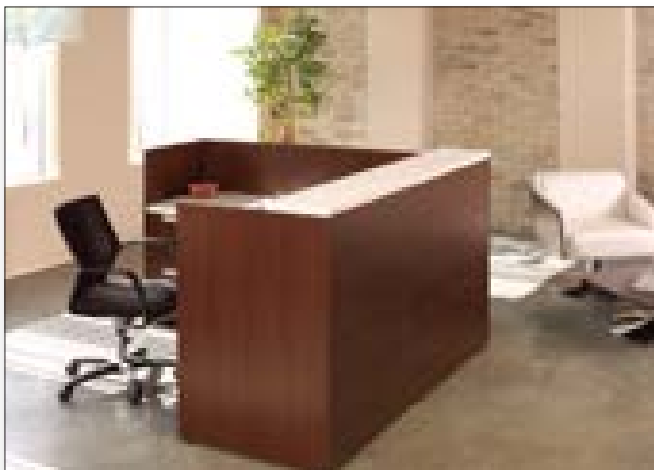

ARISTOTLE = Intuitive Modularity

SEE AN ACCOUNT REPRESENTATIVE FOR DETAILS

SYSTEMS (Flexstation Modular Systems)

FLEXSTATION consists of freestanding components which combine to form an affordable solution that adapts to meet the varying needs of the evolving work environment. Purchase basic components now and add compatible pieces in the future without disrupting the office layout. Innovative accessories enhance FLEXSTATION's effectiveness in the office environment.

The MCE Sales Department will provide information on all of our products and our Design Department can create attractive, affordable layouts based on your office needs. Our Installation Department will coordinate all aspects of your delivery to assure a prompt set-up.



With FLEXSTATION you can arrange furniture as necessary. You don't need walls or panels to support the furniture.

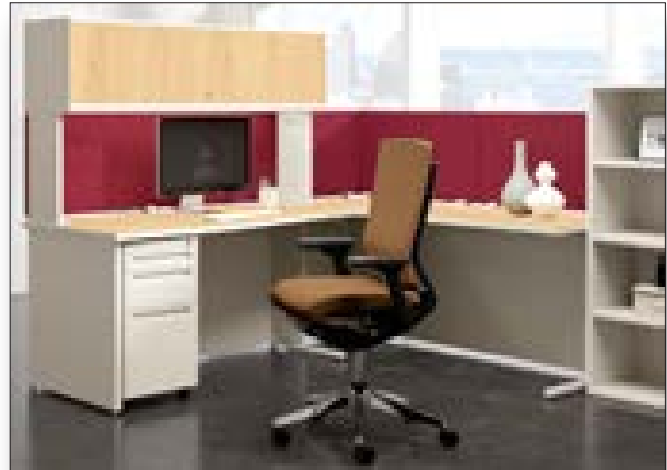

FLEXSTATION = Freestanding & Innovative

FLEXSTATION = Versatility



SEE AN ACCOUNT REPRESENTATIVE FOR DETAILS

SYSTEMS (Amberg Modular Desking)

AMBERG is a steel desk system whose flexibility adapts to the needs of the user. This versatile line allows its users to arrange the system in the manner in which best suits them. The AMBERG line includes desks, returns, bridges, credenza corner units, privacy screens, modesty panels, pedestals, overhead storage units and additional accessories. A variety of laminate surfaces, edge treatments and a full line of paint colors are available to compliment any office environment.

The MCE Sales Department will provide information on all of our products and our Design Department can create attractive, affordable layouts based on your office needs. Our Installation Department will coordinate all aspects of your delivery to assure a prompt set-up.



This AMBERG layout is located at the MD Transportation Police building in Baltimore, MD. Installation by Maryland Correctional Enterprises.

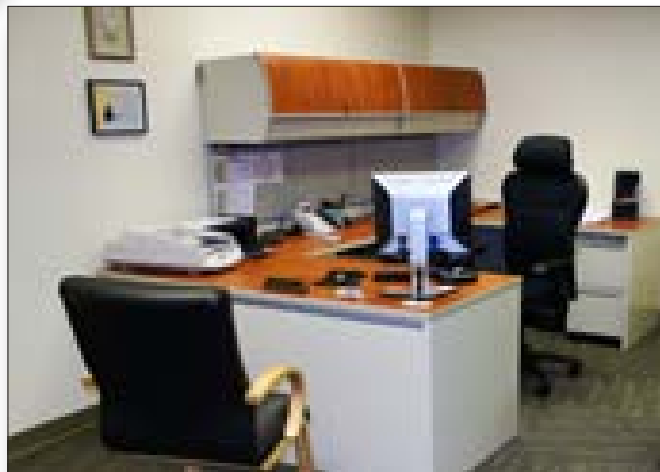

This AMBERG layout is located in a Maryland state office building in Annapolis, MD. Installation by Maryland Correctional Enterprises.

SEE AN ACCOUNT REPRESENTATIVE FOR DETAILS

SYSTEMS (Volition Modular Desking)

VOLITION is a freestanding desk system with a vast array of sizes, shapes, colors and features. Beyond the simple rectangular work surface, VOLITION gives the end user the choice of many transition, peninsula and corner work surfaces. In addition, various conference ends and transactional work surfaces can be added. VOLITION can also be used with most panel systems. Power poles fit neatly into the work surface grommet to allow ceiling feeding power and data. Optional tool rails can be placed at many different heights to suit the user. A variety of height and width screens in various materials are available to create either a semi-private or a fully private work environment. Wire troughs and cord dumps keep cables organized and out of the way.

The MCE Sales Department will provide information on all of our products and our Design Department can create attractive, affordable layouts based on your office needs. Our Installation Department will coordinate all aspects of your delivery to assure a prompt set-up.



This VOLITION layout is located in the MCE Headquarters building in Jessup, MD. Installation by Maryland Correctional Enterprises.

From individual workstations to managerial offices, VOLITION can meet all of your workplace needs.



SEE AN ACCOUNT REPRESENTATIVE FOR DETAILS

SYSTEMS (System XXI Modular Office Systems)

SYSTEM XXI offers a vast array of office settings from basic workstations to managerial offices to receptionist stations to multi-unit team pods. This system provides a comfortable, ergonomic work area while utilizing the least amount of floor space and remaining adaptable to change. SYSTEM XXI is a panel system that meets the needs of office workers today and tomorrow.

The MCE Sales Department will provide information on all of our products and our Design Department can create attractive, affordable layouts based on your office needs. Our Installation Department will coordinate all aspects of your delivery to assure a prompt set-up.



These SYSTEM XXI workstations are displayed at the Department of Assessment & Taxation, located in Hagerstown, MD. Installation by Maryland Correctional Enterprises.

This SYSTEM XXI workstation is displayed at the MD Transportation Police building in Baltimore, MD. Installation by Maryland Correctional Enterprises.

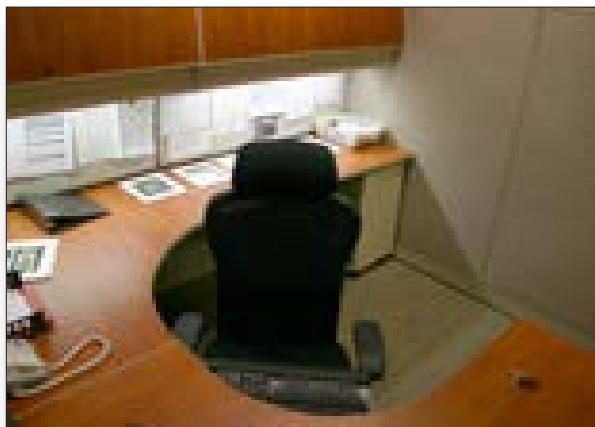

SEE AN ACCOUNT REPRESENTATIVE FOR DETAILS

SYSTEMS (Konstrux - Workstations, Training Tables, Conference Tables)

KONSTRUX is a revolutionary new table and storage system that is adaptable to multiple applications including workstations, training tables, conference tables and more. Each table and storage unit can be easily assembled and disassembled, reconfigured as needed and enhanced with interchangeable components and accessories.

The MCE Sales Department will provide information on all of our products and our Design Department can create attractive, affordable layouts based on your office needs. Our Installation Department will coordinate all aspects of your delivery to assure a prompt set-up.



This freestanding modular table system has interchangeable components and multiple linkable configurations that can fit any number of applications including working, meeting and training.



*Interlocks in multiple ways,
giving you multiple options.*



Power/Data

Plug and play power and data outlet box is located on every KONSTRUX work surface grommet, bringing power and data outlets within easy reach of the user.



Panel/Screens

Privacy screens and systemized screens attach to the KAP. Screens can wrap around, attaching on three sides of a table.



Accessories

A multitude of hang-on accessories can attach to KONSTRUX's slat wall. Standard KONSTRUX letter tray and pencil holder shown.



SEE AN ACCOUNT REPRESENTATIVE FOR DETAILS

SYSTEMS (Powerworks Modular Systems)

POWERWORKS was developed with the worker in mind - the worker whose needs constantly change. A tile system to channel power throughout the workstation is the premise behind POWERWORKS. It supports the altering of entire configurations without disturbing adjacent panels or power and data cables. Stackable panel sections are easily connected to monolithic or segmented panels for personal privacy as required. POWERWORKS is strong and sturdy, and best of all, cost effective.

The MCE Sales Department will provide information on all of our products and our Design Department can create attractive, affordable layouts based on your office needs. Our Installation Department will coordinate all aspects of your delivery to assure a prompt set-up.



This POWERWORKS layout is located in the MCE Headquarters building in Jessup, MD. Installation by Maryland Correctional Enterprises.

This POWERWORKS layout is located in McKeldin Library at the University of Maryland College Park. Installation by Maryland Correctional Enterprises.



SEE AN ACCOUNT REPRESENTATIVE FOR DETAILS

SYSTEMS (Neocase Modular Caseworks)

NEOCASE offers the variety and attention to detail you've come to expect from a leading modular casework provider. Its wide range of features hold many possibilities for making the most of your workspace. NEOCASE can furnish your mailrooms, break rooms, copy rooms, storage areas, print/fax areas, workstation storage, administrative areas, processing areas and more.

The MCE Sales Department will provide information on all of our products and our Design Department can create attractive, affordable layouts based on your office needs. Our Installation Department will coordinate all aspects of your delivery to assure a prompt set-up.

This NEOCASE modular furniture is located in Baltimore City Community College in Baltimore City, MD. Installation by Maryland Correctional Enterprises.



This NEOCASE modular furniture is located in the Department of Budget Economic & Development office in Baltimore, MD. Installation by Maryland Correctional Enterprises.

NEOCASE provides high quality furniture at affordable pricing.



SEE AN ACCOUNT REPRESENTATIVE FOR DETAILS

SYSTEMS (Sight Screens)

Ordering Instructions: Ex. #112000
 A **A** **A** **B**

- A.** Fabric: Contact your Account Representative or Customer Service for available sample swatches.
- B.** Frame colors:
G - Warm Grey
B - Black
S - Sand
- *Order two-way connectors for End-to-End and L-shaped sight screens
*Order three-way connectors for T-shaped sight screens
*For free standing sight screens, no connectors are necessary

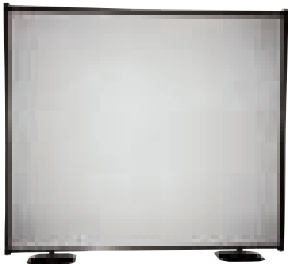

SIGHT SCREEN

Free-standing.

Item No. 112000	_____ 5' x 5'	\$303.00
Item No. 112001	_____ 6' x 6', Includes four each end caps	\$331.00

Available options: A, B

Item No. 112003	___ 2-Way connectors	\$5.00
Item No. 112004	___ 3-Way connectors	\$5.10

Available option: B



VOLITION modular system and ENGAGE seating featured at Salisbury University in Salisbury, MD.
Installation by Maryland Correctional Enterprises.



SEATING

Task

Side/Multi Purpose

Stools

Lounge

Benches

SEATING (Task)

Ordering instructions: Ex.: #122UN247HD ____

A. Fabric: Refer to website or contact Customer Service at 410-540-5454.

A A A

24/7 HEAVY-DUTY

This task intensive ergonomic chair provides personalized comfort and fits most body types and sizes with height and width adjustable arms and seat depth adjustment. The compound curved back provides the user with exceptional ergonomic support and comfort. This innovative design improves performance by encouraging proper posture with a waterfall seat design and built-in lumbar support featuring a steel reinforced seat and back support, oversized cast aluminum base and heavy-duty pneumatic lift. Thick 3" high density and high resilience ENERSORB™ memory seat foam provides support all day long. This heavy-duty chair accommodates individuals up to 450 pounds for 3 shifts a day, and is ideal for EMS workers, police officers and any multi-shift work environments.



Dimensions

Overall	27 1/2" - 31 1/2"W x 28" - 31"D x 39" - 43"H
Back	22"W x 24 1/2"H
Seat	21 1/2"W x 21"D
Seat Ht Range	16 1/4" - 20 3/4"

Item No. 122UN247HD ____	Fabric - LVL 1	\$754.00
Item No. 122UN247HD ____	Fabric - LVL 2	\$762.00
Item No. 122UN247HD ____	Fabric - LVL 3	\$778.00

FABRIC: CANNOT USE VINYL FRAME COLOR: BLACK

Available option: A

ALT 3

Featuring comfortable mesh backing, this chair provides flexibility, comfort and lumbar support. Complete with adjustable T-arms, five-star base in polished aluminum and upholstered seat and mesh backing, this chair is cutting edge in comfort and functionality.

Dimensions

Overall	26"W x 26"D x 39 1/2" - 44"H
Seat	18"W x 15 1/2" - 18"D
Seat Ht Range	16 1/4" - 20 3/4"

Item No. 122ALT3MAB ____	Fabric - LVL 1	\$633.00
Item No. 122ALT3MAB ____	Fabric - LVL 2	\$639.00
Item No. 122ALT3MAB ____	Fabric - LVL 3	\$642.00

FRAME COLOR: POLISHED ALUMINUM

Available option: A



ANNAPOLIS

This executive seating line was designed by the MCE team. With its Mahogany stain wood frame, this chair is the epitome of presidential. Its professional appearance and durable design make it the perfect choice for any historic décor or executive suite. Add your choice of fabric or vinyl to meet your own personal taste.

Dimensions

Overall	25 1/2"W x 26 1/2"D x 39 1/2"H
Back	20"W x 21"H
Seat	20"W x 18"D x 20"H
Arm	2 1/4"W x 24"H
Seat Ht Range	20" - 23"



Item No. 122008 ____	Fabric - LVL 1	\$423.00
Item No. 122008 ____	Fabric - LVL 2	\$470.00
Item No. 122008 ____	Fabric - LVL 3	\$497.00

WOOD COLOR: EMPIRE MAHOGANY

Available option: A



What features should a good ergonomic chair possess?

Many office employees spend an average of 8 hours per day in a chair. Safety experts agree that the correct chair is one of the most important pieces of equipment in many workplaces. Time after time research points to quality ergonomic chairs as being the key to happy, productive workers.

Seat height - Office chair seat height should be easily adjustable.

Seat width and depth - The seat should have enough width and depth to support the user comfortably.

Lumbar support - The chair should have a lumbar adjustment (both height and depth) so each user can get the proper fit to support the back.

Backrest - The backrest should be adjustable in height and angle with a locking mechanism to secure it from going too far backward.

Seat material - The seat should have enough padding to be comfortable to sit on for extended periods of time. Fabric that breathes is preferable.

SEATING (Task)

BEL AIR- ALL MESH

The Bel Air provides a breathable mesh backing that allows for air ventilation and natural cooling. Paired with a mesh seat, it offers the ultimate in comfort. Additional features include an easy-to-use lumbar adjustment, height adjustable arms and contoured polyurethane pads.

Dimensions

Overall	27 1/2"W x 25"D x 44 1/4"H
Back	22 5/8"W x 24"H
Seat	21 5/8"W x 19 1/2"D
Seat Ht Range	18" - 21"
Headrest	14 1/2"W x 7 1/2"H
Headrest Adj. Range	3"

Item No. 122023	Without headrest, (Shown)	\$374.00
Item No. 122024	With headrest	\$431.00

MESH COLOR: BLACK FRAME COLOR: BLACK



Also available in Quick Ship!

BEL AIR

The Bel Air provides a breathable mesh backing that allows for air ventilation and natural cooling. Paired with a highly cushioned seat, it offers the ultimate in comfort. Additional features include an easy-to-use lumbar adjustment, height adjustable arms and contoured polyurethane pads.

Dimensions

Overall	27 1/2"W x 25"D
Seat	21 5/8"W x 19 1/2"D
Seat Ht Range	18" - 21"
Headrest	14 1/2"W x 7 1/2"H
Headrest Adj. Range	3"

Item No. 122017	Without headrest, (Shown)	\$394.00
Item No. 122018	With headrest	\$431.00

FABRIC & FRAME COLOR: BLACK



BEL AIR JR.

Slightly smaller than the original Bel Air chair, this product offers comfort and functionality at an affordable cost. The Bel Air Jr. provides a breathable mesh back that conforms to your back and allows for air ventilation and natural cooling. Paired with a well cushioned seat, it offers the ultimate in comfort. Additional features include an easy-to-use lumbar adjustment, height adjustable arms and contoured polyurethane pads. Subtle and sleek, the Bel Air Jr. is satisfying seating at an equally satisfying price.

Dimensions

Overall	22 3/4"W x 25"D
Back	20"W x 20"H
Seat	20 1/2"W x 19 1/2"D
Seat Ht Range	17" - 22"

Item No. 122013	No arms	\$179.00
Item No. 122014	With arms*	\$226.00

FABRIC & FRAME COLOR: BLACK

**Also available in Quick Ship!*



CARLSON

This chair represents a refreshing task seating solution for your office needs. In addition to a sleek, contemporary design, this product offers modern features such as the synchro-tilt mechanism with side tension adjustment, multi-purpose tilt lock, slow lock release side tension adjustment, arm height and width adjustment, contoured polyurethane arm pads and ratchet back height adjustment. Its design, functionality and durability make it perfect for a variety of office environments.

Dimensions

Overall	30"W x 27 1/2" D x 42" - 48 1/2"H
Back	19"W x 23 1/2" - 25"H
Seat	21 1/2"W x 18"D
Seat Ht Range	16 1/2" - 22"

Item No. 122UN6870D	___ ___ Fabric - LVL 1	\$328.00
Item No. 122UN6870D	___ ___ Fabric - LVL 2	\$356.00
Item No. 122UN6870D	___ ___ Fabric - LVL 3	\$367.00

FRAME COLOR: BLACK
Available option: A



SEATING (Task)

Ordering instructions: Ex.: #122201 ___ ___
A A A

A. CORDE 4 FABRIC COLORS: C40 - Black C41 - Thalo C42 - Parma Red C43 - Medium Grey

CHESAPEAKE



This one of a kind chair is working to revolutionize the task chair industry. Its weight-sensitive recline and synchronously adjustable armrests set new standards for task chair performance and functionality. It works to keep the sitter exceptionally comfortable while also lowering the risk of longterm injury. The intelligent counter-balance recline mechanism provides the right amount of support throughout the full range of recline. The back rest automatically adjusts to the changing needs of the spine and provides additional lumbar support when needed.

Dimensions

High Back Overall	26 3/4"W x 19"D x 53"H
Low Back Overall	26 3/4"W x 19"D x 51"H
Back	19"W x 18 - 21"H
Seat	17 1/2"W x 17 1/2 - 20"D
Seat Ht Range	17 4/5" - 22 3/5"

Item No. 122201 ___ ___	Low back	\$578.00
Item No. 122202 ___ ___	High back, (Shown)	\$681.00

FRAME COLOR: BLACK
Available option: A



The right chair made all the difference in the world for me!

"Long hours in a chair that was not fitted to me left me with back and other discomforts. I couldn't believe how the aches and pains went away when I received a proper fitting ergonomic chair."

I used the same Chesapeake chair for 14 years and I couldn't have been happier with it. The chair still looks as attractive as it was the day I received it."

Sandi - Maryland Correctional Enterprises

Ordering instructions: Ex.: #122135LB ___ ___
A A A

A. Fabric: Refer to website or contact Customer Service at 410-540-5454.

COMFORT

Complete with extra plush, thick foam and comfort band posture support, this chair is designed with the user's total comfort in mind. This chair is ergonomically designed for lower lumbar support and is available in low or high back. Its superior functionality offers a gas lift height adjustment, black loop arms and anti-tip five leg base. The Comfort is perfect for any office setting looking for long lasting comfort.

Dimensions

High Back Overall	25"W x 25"D x 41 - 44"H
Low Back Overall	25"W x 25"D x 35 1/2- 39"H
Seat	20"W x 18 1/2"D
Seat Ht Range	17" - 20"

Item No. 122135LB ___ ___	Fabric - LVL 1, High back, With arms, (Shown)	\$382.00
Item No. 122135LB ___ ___	Fabric - LVL 2, High back, With arms	\$400.00
Item No. 122135LB ___ ___	Fabric - LVL 3, High back, With arms	\$418.00
Item No. 122136LB ___ ___	Fabric - LVL 1, Low back, With arms	\$361.00
Item No. 122136LB ___ ___	Fabric - LVL 2, Low back, With arms	\$380.00
Item No. 122136LB ___ ___	Fabric - LVL 3, Low back, With arms	\$397.00
Item No. 122137B ___ ___	Fabric - LVL 1, Low back, No arms	\$327.00
Item No. 122137B ___ ___	Fabric - LVL 2, Low back, No arms	\$346.00
Item No. 122137B ___ ___	Fabric - LVL 3, Low back, No arms	\$362.00

FRAME COLOR: BLACK
Available option: A



SEATING (Task)

COMFORT Rx

This chair offers a unique seating concept designed to help eliminate back, hip and tailbone discomfort that often results from sitting for extended periods of time. With its unique design, the Comfort Rx is able to conform to individual user needs, providing bone and muscle support throughout the day. Features include: laminated back foam densities, adjustable back height/angle, memory foam seat & back overlay, mechanical adjustable lumbar support, soft urethane arm pad for ergonomic comfort, vertical/horizontal/forward/rearward arm adjustment, scalloped seat center, a horseshoe seat gel that cradles and comforts the upper thigh, a waterfall seat front to relieve back stress and an integral seat depth slider.

**Also available in Quick Ship!*



Dimensions

Overall	25"W x 19"D x 42 1/4"- 45 1/4"H
Back	25"H
Seat	21"W x 19"D
Seat Ht Range	17 3/4" - 20 3/4"

Item No. 122RX142	No headrest, (Shown)*	\$643.00
Item No. 122RX141	With headrest	\$688.00

FABRIC COLOR: EBONY FRAME COLOR: BLACK

CRISFIELD

This mid back chair offers reliability and comfort with a modern appearance using ENERSORB™ memory foam. Complete with mesh backing, an adjustable headrest and a five prong base with anti-slip treads, this chair is ideal for any office environment. Crisfield's adjustable features cater to small, medium and large body types. The simplicity of design and function makes this chair a top performer. The Crisfield provides the unique blend of comfort, durability and style, making it perfect for any office setting.



Dimensions

Overall	27-29 1/2"W x 27" - 29 1/2"D x 47 1/2" - 55"H
Back	21 1/2"W x 31 1/2"H
Seat	20"W x 19 - 20 1/2"D
Seat Ht Range	16" - 21"

Item No. 122UN6200	No headrest	\$713.00
Item No. 122UN6200D	With headrest. (Shown)	\$750.00

FABRIC & FRAME COLOR: BLACK

Ordering instructions: Ex.: #122DIP9805
A A A

A Fabric: Refer to website or contact Customer Service at 410-540-5454

DELTA

The Delta is the ideal chair for any conference setting. Featuring a swivel/tilt mechanism and an auto-return, auto-height gas cylinder, it sets the standard for conference room functionality. The Delta's fixed aluminum arms and base give it the prestige and professionalism desired in any executive atmosphere.



Dimensions

Overall	27"W x 25 1/2"D x 43 1/2 - 47 3/4"H
Seat	21 1/2"W x 18 1/4"D
Backrest	21"W x 28 1/2"H
Seat Ht Range	18 1/4" - 22 1/4"

Item No. 122DA2107	_____	Fabric - LVL 1	\$412.00
Item No. 122DA2107	_____	Fabric - LVL 2	\$488.00
Item No. 122DA2107	_____	Fabric - LVL 3	\$532.00

FRAME COLOR: POLISHED ALUMINUM

Available option: A

DIPLOMAT

This conference chair provides the ultimate in comfort and functionality. The seat and backrest are contoured to provide proper ergonomic support. The height of the chair is adjustable to accommodate personal preference. The chair can be locked in the upright position or be allowed to rock in a swivel tilt motion.



Dimensions

Overall	26"W x 26"D
Seat	20"W x 18"D x 21"H
Backrest	20"W x 22"H
Seat Ht Range	17" - 21"

Item No. 122DIP9805	___	Fabric - LVL 1	\$290.00
Item No. 122DIP9805	___	Fabric - LVL 2	\$323.00
Item No. 122DIP9805	___	Fabric - LVL 3	\$343.00

FRAME COLOR: BLACK

Available option: A

SEATING (Task)

Ordering instructions: Ex.: #122ED4422 _ _ _ _

A. Fabric: Refer to website or contact Customer Service at 410-540-5454.

A A A

EDDY



Competitively priced, Eddy's durable construction and versatility makes it suitable for use in high traffic areas such as dining areas, recreation rooms, training rooms, colleges and universities. Its black, perforated molded back and optional upholstered back pad add both comfort and support. Its functionality and design make it the perfect choice for a multitude of settings. Arms are included in price. Chair available without arms upon request.

Dimensions

Overall	20"W x 22"D x 29" - 34" H
Back	18"W x 13"H
Seat	17 3/4"W x 18 1/2"D
Seat Ht Range	16" - 21"

Item No. 122ED4422	_____	Fabric - LVL 1, With upholstered back & seat	\$389.00
Item No. 122ED4422	_____	Fabric - LVL 2, With upholstered back & seat	\$418.00
Item No. 122ED4422	_____	Fabric - LVL 3, With upholstered back & seat	\$434.00

FRAME COLOR: BLACK

Available option: A

ENGAGE



The Engage task chair provides high-performance, ergonomic seating. With standard features such as seat depth adjustment, adjustable back and height, flexible back and forward seat tilt, this chair is perfect for virtually any body type. To increase convenience, the controls are easily accessible and easy to grasp. With its contoured, thin profile and square back, Engage enhances the look of any environment.

Dimensions

Overall	26 - 28"W x 22 1/2" - 25 1/2"D
Back	18"W x 16 3/8" - 20 3/8"H
Seat	19" 3/4"W x 18"D
Seat Ht Range	16" - 19"

Item No. 122ENG1BK	_____	Fabric - LVL 1, No arms	\$349.00
Item No. 122ENG1BK	_____	Fabric - LVL 2, No arms	\$362.00
Item No. 122ENG1BK	_____	Fabric - LVL 3, No arms	\$373.00

Item No. 122ENG3BK	_____	Fabric - LVL 1, With height adjustable arms	\$468.00
Item No. 122ENG3BK	_____	Fabric - LVL 2, With height adjustable arms	\$481.00
Item No. 122ENG3BK	_____	Fabric - LVL 3, With height adjustable arms	\$492.00

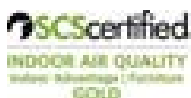

Item No. 122ENG4BK	_____	Fabric - LVL 1, With height adjustable & swivel arms	\$490.00
Item No. 122ENG4BK	_____	Fabric - LVL 2, With height adjustable & swivel arms	\$504.00
Item No. 122ENG4BK	_____	Fabric - LVL 3, With height adjustable & swivel arms	\$515.00

FABRIC: CANNOT USE VINYL

FRAME COLOR: BLACK

Available option: A

GUARDIAN



The Guardian is a durable, heavy-duty chair perfect for intensive use over long periods of time. Designed with optimal functionality in mind, it features a heavy-duty gas lift, knee pivot synchro tilt control and a waterfall seat. In addition, the Guardian also provides long lasting comfort and support. Included in the design are thick, multidensity contoured cushions, extra large seat and back and adjustable breakaway arms.

Dimensions

Overall	25"W x 25"D x 44 1/2" - 49 1/4"H
Seat	23 1/2"W x 23"D
Seat Ht Range	18 1/8" - 22 7/8"

Item No. 122140	_____	Fabric - LVL 1	\$695.00
Item No. 122140	_____	Fabric - LVL 2	\$713.00
Item No. 122140	_____	Fabric - LVL 3	\$747.00

FRAME COLOR: BLACK

Available option: A

SEATING (Task)

HIGH BACK SWIVEL

This executive seating line was designed by the MCE team. The High Back Swivel provides the ultimate in comfort, functionality and appearance. Its prestigious design is the perfect choice for any influential, historic setting. It is designed to provide years of reliable service. MCE also features a matching side chair to help complete your executive décor.

Dimensions

Overall 26 1/2"W x 19 1/2"D x 37 1/2"H

Item No. 122006	_____	Fabric - LVL 1	\$393.00
Item No. 122006	_____	Fabric - LVL 2	\$439.00
Item No. 122006	_____	Fabric - LVL 3	\$467.00

WOOD FRAME COLOR: EMPIRE MAHOGANY

Available option: A

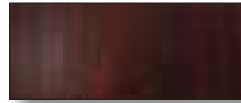

IC2

This innovative mid back task chair features an upholstered seat and Nebula mesh back with a black frame that is a perfect balance for an exceptionally smooth ride. The lumbar support pad can be easily adjusted up and down and in and out for personalized comfort and back support. Chair does not come with a headrest. The IC2 sets ergonomic and comfort standards that are second to none and creates a light weight, functional experience that is perfect for multiple settings and applications.

Dimensions

Overall 26 - 28"W x 28"D x 38" - 43" H

Seat Ht Range 16" - 21"

Item No. 122UN73000B	_____	Fabric - LVL 1	\$615.00
Item No. 122UN73000B	_____	Fabric - LVL 2	\$634.00
Item No. 122UN73000B	_____	Fabric - LVL 3	\$645.00

FRAME COLOR: BLACK

ARMS AND BASE: ALUMINUM

Available option: A



Ordering instructions: Ex.: #12274JR39 _____
A A A

A. Fabric: Refer to website or contact Customer Service at 410-540-5454.

ITHACA ULTRA

The Ithaca Ultra is the ideal seating solution for those looking for exceptional comfort and design without the exceptional price tag. Available as either a mid or high back, the Ithaca Ultra features comfortable mesh backing that conforms perfectly to any user. The seat height and depth controls put an executive ergonomic experience within easy reach. Both come with a seat slider and adjustable T-arms.

Dimensions

Mid Back Overall 25"W x 35 1/2 - 43 1/2"H

Mid Back Seat 20 1/2"W x 18 - 20 1/2"D x 17 1/4"

Seat Ht. Range 18 3/4" - 23 1/4"

High Back Overall 26"W x 41 1/2 - 46 1/2"H

High Back Seat 20 1/2"W x 18 - 20"D x 17 1/4"

Seat Ht Range 18 3/4" - 23 1/4"

Item No. 12274JR39	_____	Fabric - LVL 1, Mid back, (Shown)	\$418.00
Item No. 12274JR39	_____	Fabric - LVL 2, Mid back	\$432.00
Item No. 12274JR39	_____	Fabric - LVL 3, Mid back	\$439.00

Item No. 12278JR39	_____	Fabric - LVL 1, High back	\$431.00
Item No. 12278JR39	_____	Fabric - LVL 2, High back	\$444.00
Item No. 12278JR39	_____	Fabric - LVL 3, High back	\$451.00

FRAME COLOR: BLACK

Available option: A

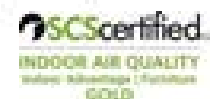

LUXO

This chair features soft upholstery that is durable and low maintenance. The molded seat includes a knee-tilt mechanism for all day comfort. The chair has a waterfall front edge to reduce leg pressure. It also features a contoured back providing lumbar and back support. The LUXO is known for its durability, functionality and supreme comfort.

Dimensions

Overall 24"W x 27"D x 41 - 44"H

Backrest 20"W x 23"H

Seat 20"W x 19 1/2"D

Seat Ht Range 18" - 21"

Item No. 122LX4700		\$438.00
--------------------	--	----------

FABRIC COLOR: BLACK

FRAME COLOR: CHROME



SEATING (Task)

LXO

Enjoy the comfort and functionality of this award winning mid back ergonomic chair. Its light weight material and mesh back make it the perfect choice for meeting rooms, trainings, or conferences. This chair features a synchronous tilt mechanism with multi-position, tilt lock, seat depth adjustment, height adjustable armrests, and comfortable ENERSORB™ memory foam.



Dimensions

Overall	26 "W x 21"D x 40"H
Back	18 1/2"W x 22 1/2"H
Seat	19"W x 21"D
Seat Ht Range	16" - 21"

Item No.	122UN6007	_____	Fabric - LVL 1, No arms	\$367.00
Item No.	122UN6007	_____	Fabric - LVL 2, No arms	\$372.00
Item No.	122UN6007	_____	Fabric - LVL 3, No arms	\$390.00
Item No.	122UN6000	_____	Fabric - LVL 1, With arms	\$394.00
Item No.	122UN6000	_____	Fabric - LVL 2, With arms	\$398.00
Item No.	122UN6000	_____	Fabric - LVL 3, With arms, (Shown)	\$415.00

MESH COLOR: BLACK FRAME COLOR: BLACK
Available option: A

MADERA

The Madera task chair is ideal for the office environment. Featuring adjustable arms, an upholstered seat and back, carpet casters and a durable nylon base, the Madera is reliable, stylish and budget friendly.



Dimensions

Overall	25"W x 25"D x 36 - 44"H
Seat	19 1/2"W x 18"D
Seat Ht Range	15 1/2" - 20 1/2"

Item No.	122MD6820	_____	Fabric - LVL 1	\$189.00
Item No.	122MD6820	_____	Fabric - LVL 2	\$208.00
Item No.	122MD6820	_____	Fabric - LVL 3	\$219.00

FRAME COLOR: BLACK
Available option: A

MAXIM LT - New

Clean lines and versatility define the Maxim LT. Featuring a pleated back, a synchro-tilt mechanism with lock and tension control and dual casters for easy movement. Available in either a black or aluminum base.



Dimensions

Overall	25 3/4"W x 22 1/2"D x 42 1/2 - 45"H
---------	-------------------------------------

Item No.	122CEV7260B	Black Base, (Shown)	\$350.00
Item No.	122CEV7260A	Aluminum Base	\$381.00

FABRIC COLOR: BLACK ONLY

MXO

MXO combines unprecedented comfort with a contemporary aesthetic and sustainable design. It offers a breathable mesh back, comfortable soft arms and a gentle sloping waterfall designed seat using ENERSORB™ memory foam. Created specifically for meeting and conferences rooms, this chair offers innovative memory height and position features, allowing for a uniform, clean aesthetic atmosphere in the conference room. Simply push the chair back towards the table at the end of a meeting, and the chair returns to a uniform height and position, creating an organized meeting room appearance.



Dimensions

Overall	25"W x 24"D x 35 1/2" - 38 1/2"H
Back	19"W x 18"H
Seat	19"W x 18 1/2"D
Seat Ht Range	17" - 20"

Item No.	122UN5900		\$343.00
----------	-----------	--	----------

FABRIC & FRAME COLOR: BLACK

SEATING (Task)

OPUS

The Opus chair offers comfortable, ergonomic seating, perfect for any executive or managerial setting. It's sleek, polished aluminum accents contribute to the Opus' modern, edgy design. Standard features include a side adjust syncro tilt, fixed aluminum "C" arms and aluminum spyder base with black carpet casters.

Dimensions

Overall	29 1/2" W x 28"D x 42"H
Back	21"W
Seat	22 1/2"W x 19"D
Seat Ht Range	17" - 21"

Item No. 122OP12112	_____ Fabric - LVL 1	\$532.00
Item No. 122OP12112	_____ Fabric - LVL 2	\$541.00
Item No. 122OP12112	_____ Fabric - LVL 3	\$565.00

FRAME COLOR: POLISHED ALUMINUM

Available option: A



PHANTOM

This mid back mesh chair is comfortable, functional and budget friendly. Its swivel tilt control, adjustable tension and height control allow you to establish your own unique comfort level. The lumbar waterfall seat, aluminum polished base, black arms, seat and mesh back contribute to the Phantom's sleek and modern design.

Dimensions

Overall	24 1/2" W x 22"D x 34 1/8 - 38"H
Seat	21"W x 20 1/4"D
Seat Ht Range	16 1/8" - 20"

Item No. 122NU0009	\$165.00
--------------------	----------

FABRIC & FRAME COLOR: BLACK BASE: POLISHED ALUMINUM

Also available in Quick Ship!



PILOT

This generously sized chair offers seating that is durable, comfortable and attractive. It is ideal for law enforcement occupations where greater seat width is needed for waist-held equipment like holsters, walkie talkies or tool belts. The Pilot is warranted to accommodate weight up to 400 pounds, 24 hours a day, 7 days a week. With loop arms, heavy-duty casters and pneumatic cylinder, ultra-durable engineered plastic base and 10-ply seat board, Pilot makes a strong statement.

Dimensions

Overall	26 1/2"W x 43" - 52"H
Back	23 1/2"W
Seat	24"W x 17 - 19 1/2"D
Seat Ht Range	18" - 23"
Back Height	25" with 4" adjustment

Item No. 122PILALC	_____ Fabric - LVL 1	\$663.00
Item No. 122PILALC	_____ Fabric - LVL 2	\$672.00
Item No. 122PILALC	_____ Fabric - LVL 3	\$681.00

FRAME COLOR: BLACK

Available option: A



POLO

As creative as it is practical, the Polo is the perfect chair for almost any space. The easily adjustable lumbar support, synchronized seat and backrest, tension control and upholstered seat with waterfall front edge make it supremely comfortable for all users.

Dimensions

Overall With Headrest	20"W x 26 1/2"D x 46" - 53"H
Overall With No Headrest	20"W x 26 1/2"D x 38" - 41"H
Back	19 1/2"W x 21"H
Seat	19 1/2"W x 19"D
Seat Ht Range	16" - 21"
Headrest	11 1/2"W x 8"H

Item No. 122PL7902	No headrest, (Shown)	\$390.00
Item No. 122PL7902HD	With headrest	\$453.00

FABRIC & FRAME COLOR: BLACK



SEATING (Task)

SEATWISE



This mid back task chair is perfect in any office setting. The backrest angle with tension adjustment supports the back dynamically as you move, and the seat slider and height adjustable arms allow you to find the perfect position. The touch latch backrest height adjusts 4".

Dimensions

Overall 19"W x 18"D
Back 16 1/2"W x 17"H
Seat Ht Range 16" - 21"

Item No. 122SW9830	_____	Fabric - LVL 1	\$306.00
Item No. 122SW9830	_____	Fabric - LVL 2	\$325.00
Item No. 122SW9830	_____	Fabric - LVL 3	\$336.00

FRAME COLOR: BLACK

Available option: A

SXO



This unique seating solution is the perfect blend of comfort and convenience. The simplicity of SXO's design and function allows you to concentrate on the tasks at hand. Its modern look fits perfectly with any office, meeting or conference setting. SXO offers breathable mesh backing, built in lumbar support, an infinite position tilt lock, multi-density ENERSORB™ memory foam seat and sleek armrests that can be easily adjusted at fingertip level. A back storage bin allows you to store company or personal items.

Dimensions

Overall With Headrest 26 1/2 - 29 1/2"W x 23 - 25"D x 46" - 53"H
Overall With No Headrest 26 1/2 - 29 1/2"W x 23 - 25"D x 38 1/2" - 43 1/2"H
Back 20"W x 35"H
Seat 20"W x 21"D
Seat Ht Range 16" - 21"

Item No. 122UN6100	No headrest	\$625.00
Item No. 122UN6100HR	With headrest, (Shown)	\$680.00

FABRIC & FRAME COLOR: BLACK

Ordering instructions: Ex.: #122CI6BK1__LB__
A B B B

A. Specify Arm Type: C - "C" Arms L - Loop Urethane Arms P - Pedestal Arms

B. Fabric: Refer to website or contact Customer Service at 410-540-5454.

TORONTO

The Toronto is the ultimate in comfort and efficiency. Standard features include: contour molded seat and back cushions, back height and depth adjustment, gas lift mechanisms, forward tilt lock and a molded, reinforced fiberglass base. Personalize this chair to match your office décor with our wide variety of attractive fabrics. Available with adjustable loop, pedestal or "C" arm options.

Dimensions

Overall Low Back 27 1/2"W x 25"D x 47 - 51"H
Low Seat Back 21"W x 18"D
Overall High Back 27 1/2"W x 25"D x 47 - 51"H
High Seat Back 18"W x 21"H
Seat 21"W x 18"D
Seat Ht Range 17" - 21"



Item No. 122CI6BK1__LB__	_____	Fabric - LVL 1, Low back, Regular tilt, (Ped arms shown)	\$416.00
Item No. 122CI6BK1__LB__	_____	Fabric - LVL 2, Low back, Regular tilt	\$428.00
Item No. 122CI6BK1__LB__	_____	Fabric - LVL 3, Low back, Regular tilt	\$437.00
Item No. 122CI6BK5__LB__	_____	Fabric - LVL 1, Low back, Knee tilt	\$458.00
Item No. 122CI6BK5__LB__	_____	Fabric - LVL 2, Low back, Knee tilt	\$470.00
Item No. 122CI6BK5__LB__	_____	Fabric - LVL 3, Low back, Knee tilt	\$479.00
Item No. 122CI6BK1__HB__	_____	Fabric - LVL 1, High back, Regular tilt	\$429.00
Item No. 122CI6BK1__HB__	_____	Fabric - LVL 2, High back, Regular tilt	\$442.00
Item No. 122CI6BK1__HB__	_____	Fabric - LVL 3, High back, Regular tilt	\$451.00
Item No. 122CI6BK5__HB__	_____	Fabric - LVL 1, High back, Knee tilt	\$471.00
Item No. 122CI6BK5__HB__	_____	Fabric - LVL 2, High back, Knee tilt	\$482.00
Item No. 122CI6BK5__HB__	_____	Fabric - LVL 3, High back, Knee tilt	\$492.00

FABRIC: CANNOT USE VINYL

FRAME COLOR: BLACK

Available options: A, B

SEATING (Task)

TENOR

Featuring plush upholstery, built-in headrest and ergonomic support, this chair portrays an executive image perfect for any managerial position. The energy absorbing foam conforms easily and offers a comfortable, supportive seat. Pillow upholstery technique is used with vinyl or leather to provide a wrinkled, plush appearance. Available in mid or high back, it also features height adjustable arms and a knee-tilt mechanism with a multi-purpose tilt lock.

Dimensions

Overall Mid Back	28"W x 24"D x 38 - 43"H
Overall High Back	28"W x 24"D x 45 - 50"H
Seat Ht Range	16" - 21"

**Also available in Quick Ship!*

Item No. 122UN7700	_____ Fabric - LVL 1, Mid back, (Shown)*	\$421.00
Item No. 122UN7700	_____ Fabric - LVL 2, Mid back	\$435.00
Item No. 122UN7700	_____ Fabric - LVL 3, Mid back	\$463.00
Item No. 122UN7700D	_____ Fabric - LVL 1, High back*	\$440.00
Item No. 122UN7700D	_____ Fabric - LVL 2, High back	\$455.00
Item No. 122UN7700D	_____ Fabric - LVL 3, High back	\$482.00

FABRIC: NEOCHROME VINYL IS RECOMMENDED FRAME COLOR: BLACK
Available option: A



VIBE

Featuring plush upholstery, a comfortable head rest and supportive arm pads, the Vibe offers the ultimate in comfort and class. Available in either mid back or high back, the Vibe features carpet casters, a pneumatic lift and synchronized backrest and seat control. This chair is versatile and works well in almost any space.

Dimensions

Overall Mid Back	28"W x 31"D x 39"- 42 1/2"H
Overall High Back	28"W x 31"D x 48" - 52"H
Seat Ht Range	19 1/4" - 23 1/2"

Item No. 122VMB0203	_____ Fabric - LVL 1, Mid back	\$372.00
Item No. 122VMB0203	_____ Fabric - LVL 2, Mid back	\$409.00
Item No. 122VMB0203	_____ Fabric - LVL 3, Mid back	\$423.00
Item No. 122VHB0203	_____ Fabric - LVL 1, High back, (Shown)	\$390.00
Item No. 122VHB0203	_____ Fabric - LVL 2, High back	\$431.00
Item No. 122VHB0203	_____ Fabric - LVL 3, High back	\$447.00

FRAME COLOR: BLACK FABRIC: CANNOT USE VINYL
Available option: A



VIPER

The Viper chair contours the body, minimizes strain and provides comfort throughout the day. It offers a breathable mesh back, adjustable lumbar support and fixed arms. It is a leading product in regards to design, visual appeal and comfort.

Dimensions

Overall	26 1/2"W x 27"D
Back	23 1/2"W x 26"H
Seat	19 1/2"W x 19"D
Seat Ht Range	16" - 21"

Item No. 122VP9902	No headrest	\$445.00
Item No. 122VP9902HD	With headrest, (Shown)	\$505.00

FABRIC & FRAME COLOR: BLACK



Ordering instructions: Ex.: #122W1B1M10 _____
A A A

A. CORDE 4 FABRIC COLORS: C40 - Black C41 - Thalo C42 - Parma Red C43 - Medium Grey

WORLD

The Diffrient World chair provides mechanism-free recline action creating automatic balanced support at all times. Featuring a Black mesh back, upholstered seat and adjustable duron arms, the World offers a totally unique sitting experience

Dimensions

Overall	25 3/4"W x 15 7/10 - 18 1/4"D x 37"H
Seat Ht Range	16 2/5" - 21 4/5"

Item No. 122W1B1M10	_____	\$515.00
---------------------	-------	----------

FRAME COLOR: BLACK
Available option: A



SEATING (Side/Multi Purpose)

Ordering instructions: Ex.: #12215NAS
A B C C C

A. Frame Colors: **B. Shroud And Arm Colors (one color for both) - NOT AVAILABLE IN CHROME**

B - Black

S - Sand

W - Warm Grey

G - Blue Grey

C - Chrome

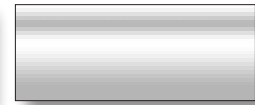
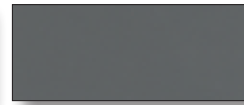
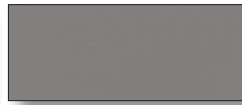
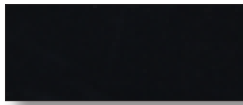

The finished product is not guaranteed to be an exact duplication of the sample color shown.

C. Fabric: Refer to website or contact Customer Service at 410-540-5454.

ALTA - SLED BASE

With or without arms, this chair lets you customize your side seating for a variety of settings. Ganging chairs hook together on the sides for interlocking seating when in a row. Nonganging chairs do not include non-skid PVC glides. See the Seating (Classroom) section of this catalog for a matching tablet chair.

Dimensions

Overall No Arms	19 3/8"W x 21 1/4"D x 31"H
Overall With Arms	20 5/8"W x 31"H
Seat	17 1/2"W x 17 1/2"D
Seat Height	17 1/2"

*Also available in Quick Ship!

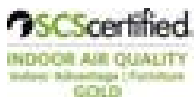

Item No. 12215NAS	Fabric - LVL 1, No arms, Nonganging, (Shown)*	\$150.00
Item No. 12215NAS	Fabric - LVL 2, No arms, Nonganging	\$163.00
Item No. 12215NAS	Fabric - LVL 3, No arms, Nonganging	\$169.00
Item No. 12215NASG	Fabric - LVL 1, No arms, Ganging	\$157.00
Item No. 12215NASG	Fabric - LVL 2, No arms, Ganging	\$168.00
Item No. 12215NASG	Fabric - LVL 3, No arms, Ganging	\$173.00
Item No. 12215WAS	Fabric - LVL 1, With arms, Nonganging	\$200.00
Item No. 12215WAS	Fabric - LVL 2, With arms, Nonganging	\$205.00
Item No. 12215WAS	Fabric - LVL 3, With arms, Nonganging	\$218.00
Item No. 12215WASG	Fabric - LVL 1, With arms, Ganging	\$190.00
Item No. 12215WASG	Fabric - LVL 2, With arms, Ganging	\$195.00
Item No. 12215WASG	Fabric - LVL 3, With arms, Ganging	\$207.00

Available options: A, B, C

ALTA - STANDARD LEG

With or without arms, this chair lets you customize your side seating for a variety of settings. Ganging chairs hook together on the sides for interlocking seating when in a row. See the Seating (Classroom) section of this catalog for a matching tablet chair.

Dimensions

Overall No Arms	19 3/8"W x 21 1/4"D x 31"H
Overall With Arms	20 5/8"W x 31"H
Seat	17 1/2"W x 17 1/2"D
Seat Height	17 1/2"



Item No. 12215NAG	Fabric - LVL 1, No arms, Ganging	\$146.00
Item No. 12215NAG	Fabric - LVL 2, No arms, Ganging	\$153.00
Item No. 12215NAG	Fabric - LVL 3, No arms, Ganging	\$163.00
Item No. 12215WAG	Fabric - LVL 1, With arms, Ganging	\$172.00
Item No. 12215WAG	Fabric - LVL 2, With arms, Ganging	\$178.00
Item No. 12215WAG	Fabric - LVL 3, With arms, Ganging	\$189.00
Item No. 12215NAL	Fabric - LVL 1, No arms, Nonganging	\$140.00
Item No. 12215NAL	Fabric - LVL 2, No arms, Nonganging	\$147.00
Item No. 12215NAL	Fabric - LVL 3, No arms, Nonganging	\$157.00
Item No. 12215WAL	Fabric - LVL 1, With arms, Nonganging, (Shown)	\$158.00
Item No. 12215WAL	Fabric - LVL 2, With arms, Nonganging	\$165.00
Item No. 12215WAL	Fabric - LVL 3, With arms, Nonganging	\$175.00

Available options: A, B, C

SEATING (Side/Multi Purpose)

These Alta chairs are located at a Maryland Transportation Authority Police facility in Baltimore City. They were produced and delivered by Maryland Correctional Enterprises.



These Alta chairs are located at the University of Maryland, College Park. They were produced and delivered by Maryland Correctional Enterprises.

Ordering instructions: Ex.: #122139
 A B B B

A. Frame Colors

B - Black

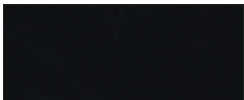

C - Silver Metallic



The finished product is not guaranteed to be an exact duplication of the sample color shown.

B. Fabric: Refer to website or contact Customer Service at 410-540-5454.

COMFORT

This chair is ergonomically designed for lower lumbar support and includes extra plush, thick foam for comfort and total body and posture support. Features extra long life fire retardant seat and back foam and anti-tip sled base design. See the Seating (Task) section of this catalog for a matching task chair.

Dimensions

Overall 23"W x 24"D x 33"H
Back 20"W x 19"H
Seat 20"W x 19"D x 17"H
Arm 2"W x 14"D x 8 1/2"H
Seat Height 16"

Item No. 122139	_____	Fabric - LVL 1, No arms, (Shown)	\$212.00
Item No. 122139	_____	Fabric - LVL 2, No arms	\$234.00
Item No. 122139	_____	Fabric - LVL 3, No arms	\$250.00



Available options: A, B

SEATING (Side/Multi Purpose)

Ordering instructions: Ex.: #122MX
A A B B

Ordering instructions: Ex.: #122MXFN
A A B B C C C

A. Frame Colors:

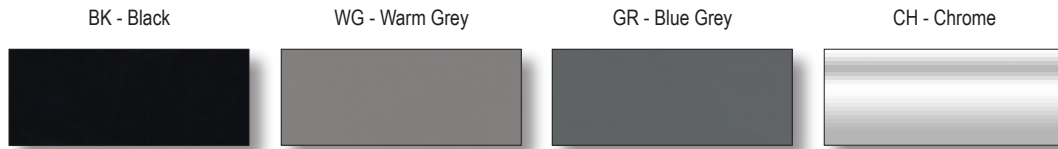

The finished product is not guaranteed to be an exact duplication of the sample color shown.

B. Shell Colors:

Shell colors available in Non Flame Retardant Polypropylene:

BL - Black	GR - Blue Grey	RK - Rubber Ducky	CY - Cayenne	NE - Nemo	MG - Mardi Gras	CG - Cool Grey	LG - Light Tone
UB - Ultra Blue	ND - Nordic	SA - Sand	SH - Splash	SP - Surf's Up	ZL - Zesty Lime	WG - Warm Grey	WS - Wet Sand

Shell colors available in Flame Retardant Polypropylene:

BL - Black	GR - Blue Grey	CY - Cayenne	ND - Nordic	SA - Sand	SH - Splash	WG - Warm Grey
------------	----------------	--------------	-------------	-----------	-------------	----------------

C. Fabric: Refer to website or contact Customer Service at 410-540-5454.

**Also available in Quick Ship!*



DAKOTA

With or without arms and with or without glides, Dakota polypropylene shell chairs offer great economical seating for any setting. See the Seating (Classroom) section of this catalog for a matching tablet chair and other Dakota accessories. Please specify on purchase order PVC glide or no glide.

Dimensions

Overall	19 1/2"W x 16 1/4"D x 32 1/4"H
Seat Height	18"

Item No. 122MX	_____	No arms, Chrome frame*	\$70.00
Item No. 122MX/H	_____	No arms, PVC glides	\$70.00
Item No. 122MX/G	_____	No arms, Ganging glide	\$74.00

Available options: A, B

DAKOTA

The Dakota upholstered seat and back chair offers comfort, durability and versatility at an affordable price. Dakota chairs let you pick the best seating for your setting. See the Seating (Classroom) section of this catalog for a matching tablet chair and other Dakota accessories.

Dimensions

Overall	19 1/2"W x 16 1/4"D x 32 1/4"H
Seat Height	18"

Item No. 122MXFN	_____	Fabric - LVL 1, No arms, No glides	\$116.00
Item No. 122MXFN	_____	Fabric - LVL 2, No arms, No glides	\$122.00
Item No. 122MXFN	_____	Fabric - LVL 3, No arms, No glides	\$133.00
Item No. 122MXF1H	_____	Fabric - LVL 1, No arms, PVC glides	\$118.00
Item No. 122MXF1H	_____	Fabric - LVL 2, No arms, PVC glides	\$123.00
Item No. 122MXF1H	_____	Fabric - LVL 3, No arms, PVC glides	\$135.00

Item No. 122MXFG	_____	Fabric - LVL 1, No arms, Ganging PVC glides	\$120.00
Item No. 122MXFG	_____	Fabric - LVL 2, No arms, Ganging PVC glides	\$126.00
Item No. 122MXFG	_____	Fabric - LVL 3, No arms, Ganging PVC glides	\$137.00

Available options: A, B, C



57

SEATING (Side/Multi Purpose)

Ordering instructions: Ex.: #122V1162 ____

A A

A. Frame Colors:

BK - Black

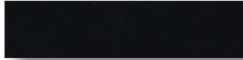

SA - Sand

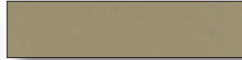

WG - Warm Grey

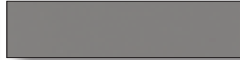

GR - Blue Grey

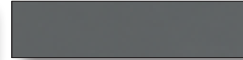

CH - Chrome

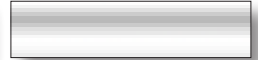

The finished product is not guaranteed to be an exact duplication of the sample color shown.

FOLDING METAL CHAIR - **New**



Whether at school, work or anywhere in between, folding chairs provide quick, convenient seating at a moment's notice. These durable chairs feature a sturdy 7/8" steel frame that's reinforced with multiple U-shaped leg braces for extra strength. Available in all metal.

Dimensions

Overall 17 3/4"W x 29 1/2"H x 18 5/8"D

Seat Height 16 3/4"

Item No. 122V1162 ____ Metal

\$23.50

Available option: A

Ordering instructions: Ex.: #122TGNAPB ____

A A A

A. Fabric: Refer to website or contact Customer Service at 410-540-5454.

**Also available in Quick Ship!*

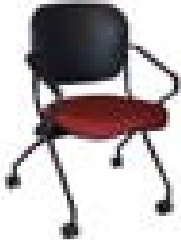

NEW WINDSOR

This seating is extremely versatile. With its sturdy leg design and articulating back, New Windsor seating provides your guests with a high degree of ergonomic comfort. But that's only the beginning. It also allows users to fold up the seat and nest several chairs together, then collectively move them to where they need to go. See Seating (Classroom) for a matching tablet chair.

Dimensions

Overall 23 7/8"W x 24 1/4"D x 33 1/2"H

Back 17"W x 14"H

Seat 17"W x 18 1/2"D

Seat Height 18"

Item No. 122TGNAPB ____ Fabric - LVL 1, No arms, Poly back & Upholstered seat **\$205.00**

Item No. 122TGNAPB ____ Fabric - LVL 2, No arms, Poly back & Upholstered seat **\$211.00**

Item No. 122TGNAPB ____ Fabric - LVL 3, No arms, Poly back & Upholstered seat **\$217.00**

Item No. 122TGNAUB ____ Fabric - LVL 1, No arms, Upholstered back & seat **\$226.00**

Item No. 122TGNAUB ____ Fabric - LVL 2, No arms, Upholstered back & seat **\$238.00**

Item No. 122TGNAUB ____ Fabric - LVL 3, No arms, Upholstered back & seat **\$247.00**

Item No. 122TGWAPB ____ Fabric - LVL 1, With arms, Poly back & Upholstered seat **\$221.00**

Item No. 122TGWAPB ____ Fabric - LVL 2, With arms, Poly back & Upholstered seat **\$228.00**

Item No. 122TGWAPB ____ Fabric - LVL 3, With arms, Poly back & Upholstered seat **\$234.00**

Item No. 122TGWAUB ____ Fabric - LVL 1, With arms, Upholstered back & seat **\$243.00**

Item No. 122TGWAUB ____ Fabric - LVL 2, With arms, Upholstered back & seat **\$255.00**

Item No. 122TGWAUB ____ Fabric - LVL 3, With arms, Upholstered back & seat **\$264.00**



FABRIC: CANNOT USE VINYL

FRAME COLOR: BLACK

Available option: A

SEATING (Side/Multi Purpose)

Ordering instructions: Ex.: #122007
 A A A

A. Fabric: Refer to website or contact Customer Service at 410-540-5454.

OPEN ARM

This traditional chair is made of durable maple hardwood to provide years of reliable service.

Dimensions

Overall 22 1/2"W x 24"D x 30"H

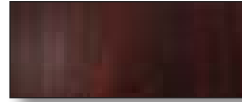

Item No. 122007 Fabric - LVL 1

\$189.00

Item No. 122007 Fabric - LVL 2

\$208.00

Item No. 122007 Fabric - LVL 3

\$217.00

WOOD COLOR: EMPIRE MAHOGANY

Available option: A

Ordering instructions: Ex.: #124186
 A A

A. Shell Colors:

10 - Black



13 - Red



14 - White (Not available in resin)



For additional shell colors contact Customer Service at 410-540-5454.

POLY SHELL & RESIN SHELL STACK

Poly and Resin shell chairs have affordable prices for your chair requirements.

Dimensions

Poly Shell Overall 21 1/2"W x 22 1/2"D x 31 1/2"H

Resin Shell Overall 21 1/2"W x 21"D x 33 1/2"H

Item No. 124186 Sand paint frame, Poly Shell

Item No. 124187 Chrome paint frame, Poly Shell

Item No. 124188 Sand paint, Resin Shell, (Shown)

Item No. 124189 Chrome paint, Resin Shell

FRAME COLOR: SAND OR CHROME

Available option: A

See Account Representative



These Open Arm chairs are located in Annapolis.
They were produced and delivered by Maryland Correctional Enterprises.

SEATING (Side/Multi Purpose)

Ordering instructions: Ex.: #122MSNG/___/P___
A A B B

A. Frame Colors:

BK - Black

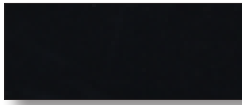

LG - Light Tone



WG - Warm Grey

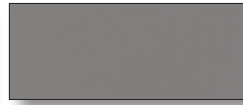

CH - Chrome

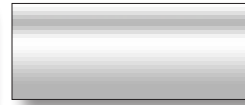

The finished product is not guaranteed to be an exact duplication of the sample color shown.

B. Poly Shell Colors:

BL - Black

GR - Blue Grey

RK - Rubber Ducky

CY - Cayenne

NE - Nemo

MG - Mardi Gras

CG - Cool Grey

LG - Light Tone

UB - Ultra Blue

ND - Nordic

SA - Sand

SH - Splash

SP - Surf's Up

ZL - Zesty Lime

WG - Warm Grey

WS - Wet Sand

C. Fabric: Refer to website or contact Customer Service at 410-540-5454.

PRESTON STACK

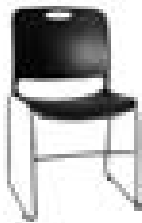

Attractive, yet affordable, this stack chair is ideal for many uses and the compact shape requires minimal storage area. Its high back provides exceptional comfort while promoting correct posture. The waterfall seat front doesn't restrict circulation. PC glides plus a built-in handle in the seat back allows for easy lifting, moving and stacking. The steel frame holds its shape, allowing Preston chairs to be moved and stored with ease on the optional dolly.

Dimensions

Overall 19 1/4"W x 21 1/4"D x 31 1/2"H

Seat 18"W x 17 1/2"D

Seat Height 17 1/2"

Item No. 122MSNG/___/P___ No glides **\$54.00**

Item No. 122MSH/___/P___ Polycarbonate glides **\$56.00**

Item No. 122MSG/___/P___ Ganging, Polycarbonate glides **\$60.00**

Available options: A, B

PRESTON STACK CHAIR - CHAIR DOLLY



This dolly holds 38 chairs up to 80" high to provide chair transportation and space reconfiguration. Quick and easy to set up and tear down. This chair dolly is perfect for meetings, classes, registrations or special events. Chairs are not included.

Item No. 122CSDBL **\$178.00**

COLOR: BLACK



These Preston chairs are located at a Maryland Transportation Authority Police office and were produced and delivered by Maryland Correctional Enterprises.

SEATING (Side/Multi Purpose)

Ordering instructions: Ex.: #122R1
A A B B C

Ordering instructions: Ex.: #122R3
A A B B C D D D

A. Frame Colors:

BK - Black

SA - Sand

WG - Warm Grey

GR - Blue Grey

CH - Chrome

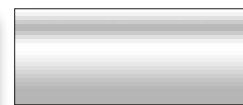
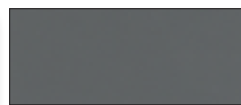
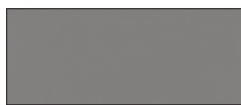
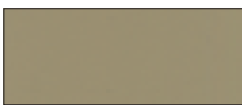
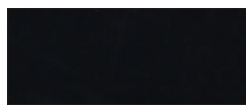

The finished product is not guaranteed to be an exact duplication of the sample color shown.

B. Shell Colors: BK - Black WG - Warm Grey

C. Glide: P - Plastic C - Chrome

D. Fabric: Refer to website or contact Customer Service at 410-540-5454.

ROCKVILLE

This is definitely not your average stack chair. Simplicity of design and ease of movement are the motivating factors. Its contemporary design and variety of fabrics and finishes make it the perfect addition to any business environment, from an office, to a waiting room, to a meeting facility.

Dimensions

Overall No Arms	20 1/2"W x 22"D x 32"H
Overall With Arms	23 1/2"W x 23"D x 32"H
Seat	16 1/2"W x 17"D
Seat Height	18"
Floor Stacked	6 chairs max.

Item No. 122R1 Non upholstered \$115.00

Available options: A, B, C

Item No. 122R3 Fabric - LVL 1, Upholstered seat & Poly back, No arms \$140.00

Item No. 122R3 Fabric - LVL 2, Upholstered seat & Poly back, No arms \$147.00

Item No. 122R3 Fabric - LVL 3, Upholstered seat & Poly back No arms \$150.00

Item No. 122R5 Fabric - LVL 1, Upholstered seat & back, No arms \$165.00

Item No. 122R5 Fabric - LVL 2, Upholstered seat & back, No arms \$171.00

Item No. 122R5 Fabric - LVL 3, Upholstered seat & back, No arms \$179.00

Available options: A, B, C, D

Item No. 122R2 Non upholstered \$130.00

Available options: A, B, C

Item No. 122R4 Fabric - LVL 1, Upholstered seat & Poly back, With arms \$155.00

Item No. 122R4 Fabric - LVL 2, Upholstered seat & Poly back, With arms \$158.00

Item No. 122R4 Fabric - LVL 3, Upholstered seat & Poly back, With arms, (Shown) \$161.00

Item No. 122R6 Fabric - LVL 1, Upholstered seat & back, With arms \$175.00

Item No. 122R6 Fabric - LVL 2, Upholstered seat & back, With arms \$181.00

Item No. 122R6 Fabric - LVL 3, Upholstered seat & back, With arms \$187.00

Available options: A, B, C, D

Item No. 122RD Dolly holds up to 10 chairs \$122.00

COLOR: BLACK

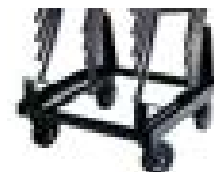

CUSTOM UPHOLSTERY by MCE

When it comes to fashionable upholstery, MCE offers a wide array of furniture styles, and an amazing selection of fabrics and vinyls from which to choose.

Share your inspiration and we will show you how to turn it into a stylish reality. We will listen to your vision and help you coordinate colors, fabrics and textures to put together a custom look that's exclusively yours.

Nothing sets the tone in a room like luxurious and comfortable upholstered seating.

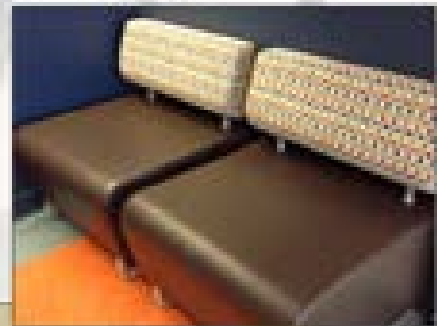

SEATING (Side/Multi Purpose)

Ordering instructions: Ex.: #124192 _ _ _
A B B B

A. Speckled Paint Colors: C - Copper G - Gold S - Silver

B. Fabric: Refer to website or contact Customer Service at 410-540-5454.

STACK

This stack chair is constructed with a 1" square, 16 gauge steel frame with a 2" foam seat cushion. Choose fabric or vinyl for upholstery and a selection of paint finishes to accommodate a multitude of uses. The upholstered stack chairs are a more comfortable way to offer seating at an affordable price.

Dimensions

Overall 18"W x 20"D x 33"H

Item No. 124192	_____	Fabric - LVL 1, Sand paint	\$84.00
Item No. 124192	_____	Fabric - LVL 2, Sand paint	\$93.00
Item No. 124192	_____	Fabric - LVL 3, Sand paint, (Shown)	\$108.00

Available option: B

Item No. 124193	_____	Fabric - LVL 1, Chrome paint	\$84.00
Item No. 124193	_____	Fabric - LVL 2, Chrome paint	\$93.00
Item No. 124193	_____	Fabric - LVL 3, Chrome paint	\$108.00

Available option: B

Item No. 124196	_____	Fabric - LVL 1, Speckled paint	\$84.00
Item No. 124196	_____	Fabric - LVL 2, Speckled paint	\$93.00
Item No. 124196	_____	Fabric - LVL 3, Speckled paint	\$108.00

Available options: A, B



Ordering instructions: Ex.: #122ST9420 _ _ _
A A A

A. Fabric: Refer to website or contact Customer Service at 410-540-5454.

STRATA

Strata is the multipurpose side chair for today. The modern workplace is one of constant flux and the products that service today's office need to accommodate this change. Strata is flexible and enables the chair to have a variety of function. The supportive mesh back, polished metal frame, reliable glides and comfortable foam enables users to sit comfortably for longer periods of time.

Dimensions

Overall 23 1/2"W x 22"D x 32"H
Back 18"W x 12"H
Seat Dimensions 19"W x 18"D
Seat Height 18"

Item No. 122ST9420	_____	Fabric - LVL 1	\$309.00
Item No. 122ST9420	_____	Fabric - LVL 2	\$319.00
Item No. 122ST9420	_____	Fabric - LVL 3	\$324.00

FRAME: POLISHED METAL

Available option: A



Ordering instructions: Ex.: #122005 _ _ _
A A A

A. Fabric: Refer to website or contact Customer Service at 410-540-5454.

TRADITIONAL GUEST

This traditional winged chair has solid construction and transfers a room into a beautiful work area.

Dimensions

Overall 26 1/2"W x 28 1/2"D x 42 1/2"H

Item No. 122005	_____	Fabric - LVL 1, (Shown)	\$372.00
Item No. 122005	_____	Fabric - LVL 2	\$426.00
Item No. 122005	_____	Fabric - LVL 3	\$463.00

WOOD COLOR: EMPIRE MAHOGANY

Available option: A



SEATING (Side/Multi Purpose)

Ordering instructions: Ex.: #1122VI8925
A A B B B

A. Frame Colors:



The finished product is not guaranteed to be an exact duplication of the sample color shown.

B. Fabric: Refer to website or contact Customer Service at 410-540-5454.

BANQUET STACK CHAIR - New

These upholstered stack chairs provide the ultimate in functionality and comfort. They provide a 2" crown seat with a high-density foam for extra comfort and feature a reliable tubular steel frame for support. They're the perfect compliment to any business or recreational setting.



*Trapezoid Back

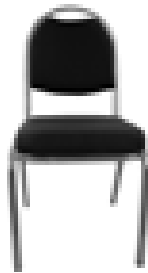

*Round Back

Dimensions

Overall Trapezoidal 18"W x 34 1/2"H x 22"D
 Seat Height 17 1/2"

Overall Round 18"W x 35 1/2"H x 22"D
 Seat Height 17 1/2"

Item No. 122VI8925	_____	Fabric - LVL 1, Trapezoid back	\$72.00
Item No. 122VI8925	_____	Fabric - LVL 2, Trapezoid back	\$84.00
Item No. 122VI8925	_____	Fabric - LVL 3, Trapezoid back	\$91.00

Available options: A, B

Item No. 122VI8915	_____	Fabric - LVL 1, Round back	\$72.00
Item No. 122VI8915	_____	Fabric - LVL 2, Round back	\$84.00
Item No. 122VI8915	_____	Fabric - LVL 3, Round back	\$91.00

Available options: A, B

Ordering instructions: Ex.: #1461993 A

A. Wood Color Options:



The inherent characteristics of wood's color, texture and grain make it impossible to guarantee an exact duplication of this sample.

WOOD CHAIRS

These traditionally designed classic side chairs will fit many applications. They are constructed of premium solid hardwoods, corner blocked and a solid hardwood seat built to withstand heavy use. These chairs feature both straight or curved legs and a slatted back, to enhance the beauty of any room.

1993 WOOD SIDE

Item No. 1461993 ___ Ash wood, 18 1/2"W x 21"D x 34 1/2"H **\$150.00**

Available option: A



688 WOOD ARM

Item No. 146688 ___ European beech wood, 23"W x 23 1/2"D x 32"H **\$330.00**

Available option: A



SEATING (Stools)

CLEANROOM

Activities requiring high levels of concentration are often carried out in a fixed seated posture for hours on end. This ergonomic chair is designed with special features that encourage dynamic sitting to help solve this problem. The counter swivel chair features a backrest that follows the user, ensuring the correct seated posture, and can be locked in infinite positions. Due to the properties of vinyl, it can be easily cleaned, making the stool ideally suited to be used in areas with liquids.

Dimensions	
Overall Medium	19"W x 25"D x 35 1/2" - 42 1/2"H
Overall Tall	19"W x 25"D x 39 1/2" - 48 1/2"H
Back	15 1/2"W x 13 1/2"H
Seat	18"W x 17 1/2"D
Seat Ht Range Medium	19" - 26"
Seat Ht Range Tall	23" - 32"

Item No. 122SP1368-660	Medium Height	\$495.00
Item No. 122SP1368-680	Tall Height	\$495.00

VINYL COLOR: C03 CLASSIC BLACK



Ordering instructions: Ex.: #122ED4420-660 ___ ___
A A A

A. Fabric: Refer to website or contact Customer Service at 410-540-5454.

EDDY

Rugged construction and great versatility makes this stool suitable for use in many areas. The easy gliding casters and upholstered seat and back provide hours of comfort for any task. Available with or without arms. See the Seating (Task, Side/Multi Purpose) section of this catalog for the matching chairs.

Dimensions	
Overall No Arms	20"W x 22"D x 35" - 42"H
Overall With Arms	23"W x 22"D x 35" - 42"H
Back	18"W x 13"H
Seat	17 1/2"W - 18"D
Seat Ht Range	19" - 26"

Item No. 122ED4420-660	___ ___	Fabric - LVL 1, Upholstered, No arms	\$387.00
Item No. 122ED4420-660	___ ___	Fabric - LVL 2, Upholstered, No arms	\$391.00
Item No. 122ED4420-660	___ ___	Fabric - LVL 3, Upholstered, No arms	\$403.00
Item No. 122ED4422-660	___ ___	Fabric - LVL 1, Upholstered, With arms, (Shown)	\$417.00
Item No. 122ED4422-660	___ ___	Fabric - LVL 2, Upholstered, With arms	\$425.00
Item No. 122ED4422-660	___ ___	Fabric - LVL 3, Upholstered, With arms	\$436.00

FRAME COLOR: BLACK

Available option: A



ENGAGE

The flexible back, adjustable seat, four position locking height, adjustable chrome footrest and optional adjustable height and width armrests of the Engage stool makes long hours of sitting effortless. Customize your stools with your own choice of fabrics. See the Seating (Task, Side/Multi Purpose) section of this catalog for the matching chairs.

Dimensions	
Overall	28"W x 26"D x 43 1/2" - 52 5/8"H
Back	18"W x 20 3/8"H
Seat	18 1/2"W x 16" - 17 3/4"D
Seat Ht Range	22" - 32 1/4"

Item No. 122ENGSPNA	___ ___	Fabric - LVL 1, No arms	\$435.00
Item No. 122ENGSPNA	___ ___	Fabric - LVL 2, No arms	\$462.00
Item No. 122ENGSPNA	___ ___	Fabric - LVL 3, No arms	\$484.00
Item No. 122ENGSPBA	___ ___	Fabric - LVL 1, With arms, (Shown)	\$577.00
Item No. 122ENGSPBA	___ ___	Fabric - LVL 2, With arms	\$604.00
Item No. 122ENGSPBA	___ ___	Fabric - LVL 3, With arms	\$614.00

FRAME COLOR: BLACK

Available option: A



SEATING (Stools)

SCURRY



This stool is ideal in both style and functionality. The mesh backing, bold curves and lumbar support provide long lasting comfort throughout the day. The height adjustable seat allows the stool to swivel, but prevents reclining. Additional stability and comfort are provided by a polished chrome foot ring. Available with or without height adjustable T-arms, complete with arm pads that pivot inward and extend forward and back.

Dimensions	
Height	40" - 47" 1/2"
Width With Arms (Approximate)	25 1/4" - 27 1/4"
Length/Width With Arm & Pads Extended	25" x 27"
Fixed Arm (Above Seat)	8"
Seat Ht Range	20" - 27 1/2"

Item No. 122SCST-A No arms	\$263.00
Item No. 122SCST-B With arms	\$325.00

FABRIC COLOR: BLACK FRAME COLORS: BLACK & CHROME

TEC



This stool has a unique contemporary design. Standard features are an adjustable height and a black nylon base with hard floor casters.

Dimensions	
Overall Medium	17 1/2"W x 17"D x 28" - 37"H
Overall Tall	17 1/2"W x 17"D x 35" - 48"H
Back	16 1/2"W x 12" - 16"H
Seat	17 1/2"W x 17"D
Seat Ht Range Medium	19" - 26"
Seat Ht Range Tall	23" - 32"

Item No. 122SP9110M Medium Height	\$322.00
Item No. 122SP9110T Tall Height	\$332.00

POLYURETHANE & FRAME COLOR: BLACK

Ordering instructions: Ex.: #122CI6BK9
A A A

A. Fabric: Refer to website or contact Customer Service at 410-540-5454.

TORONTO



This stool is comfortable and efficient. There is a wide variety of attractive fabrics to choose from in order to match or suit any setting or decor. Standard features include: contour molded seat and back cushions and molded plastic back and seat shells. See the Seating (Task) section of this catalog for a matching chair. Fabric wrinkles are the inherent characteristics of the chair style.

Dimensions	
Overall	27 1/2"W x 25"D x 47" - 51"H
Seat	21"W x 18"D
Seat Ht Range	23" - 27"

Item No. 122CI6BK9 <u> </u> <u> </u> <u> </u> Fabric - LVL 1	\$376.00
Item No. 122CI6BK9 <u> </u> <u> </u> <u> </u> Fabric - LVL 2	\$389.00
Item No. 122CI6BK9 <u> </u> <u> </u> <u> </u> Fabric - LVL 3	\$398.00

FABRIC: CANNOT USE VINYL FRAME COLOR: BLACK
Available option: A



These Tec Stools are located in Frederick Community College and were delivered by Maryland Correctional Enterprises.

SEATING (Cafe' Stools)

EDDY CAFE'

This attractive and comfortable stool is rugged enough to be placed in high traffic areas such as dining areas, recreation rooms, training rooms and universities. The seat and back are upholstered and is available with or without arms. See the Seating (Task, Side/Multi Purpose) section of this catalog for a matching chair.

Dimensions

Overall No Arms	20"W x 22"D x 39 1/2"H
Overall With Arms	23"W x 22"D x 45"H
Back	18"W x 13"H
Seat	17 1/2"W - 18 1/2"D
Seat Height	29"

Item No. 122ED4320	_____	Fabric - LVL 1, No arms	\$325.00
Item No. 122ED4320	_____	Fabric - LVL 2, No arms	\$332.00
Item No. 122ED4320	_____	Fabric - LVL 3, No arms	\$345.00
Item No. 122ED4322	_____	Fabric - LVL 1, With arms	\$371.00
Item No. 122ED4322	_____	Fabric - LVL 2, With arms	\$378.00
Item No. 122ED4322	_____	Fabric - LVL 3, With arms	\$392.00

FRAME COLOR: BLACK

Available option: A

Ordering instructions: Ex.: #122RS3 _____
A A B B C D D D

A. Frame Colors:

BK - Black

SA - Sand

WG - Warm Grey

GR - Blue Grey

CH - Chrome

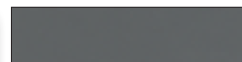
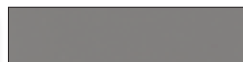
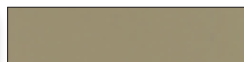

The finished product is not guaranteed to be an exact duplication of the sample color shown.

B. Shell Colors: BK - Black WG - Warm Grey

C. Glide: P - Plastic C - Chrome

D. Fabric: Refer to website or contact Customer Service at 410-540-5454.

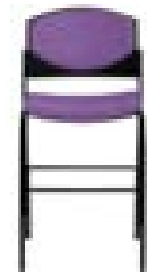

ROCKVILLE CAFE'

This stool is great for your cafe', lounge or occasional seating where height is required. See the (Side/Multi Purpose) seating section of this catalog for a matching chair.

Dimensions

Overall No Arms	20 1/2"W x 22"D x 44"H
Overall With Arms	23 1/2"W x 23"D x 44"H
Seat	16 1/2"W x 17"D
Seat Height	30"

Item No. 122RS3	_____	Fabric - LVL 1, No arms	\$293.00
Item No. 122RS3	_____	Fabric - LVL 2, No arms	\$306.00
Item No. 122RS3	_____	Fabric - LVL 3, No arms	\$317.00
Item No. 122RS4	_____	Fabric - LVL 1, With arms	\$308.00
Item No. 122RS4	_____	Fabric - LVL 2, With arms	\$322.00
Item No. 122RS4	_____	Fabric - LVL 3, With arms	\$333.00

Available option: A, B, C, D

Ordering instructions: Ex.: #122SL7 _____
A A

A. Shell Colors: BK - Black WG - Warm Grey

SEVERN CAFE'

Distinctive, elegant design and exceptional comfort. This stool is built for durability. Add a little ambiance to your cafe' or cafeteria. Featuring a polyurethane shell. Available with or without arms. See the (Side/Multi Purpose) seating section of this catalog for a matching chair. Upholstered options available. Contact Account Representative for pricing.

Dimensions

Overall No Arms	18 1/4"W x 20"D x 43 1/2"H
Overall With Arms	24"W x 20"D x 43 1/2"H
Seat	17 1/2"W x 16"D
Seat Height	29"

Item No. 122SL7	_____	No arms	\$233.00
Item No. 122SL8	_____	With arms	\$258.00

FRAME COLOR: BLACK

Available option: A

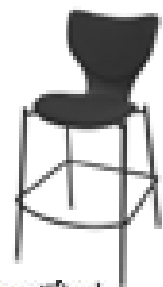
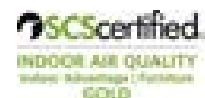

INDUSTRIES PARTNERSHIPS



The purpose of joint partnership opportunities is to allow MCE to procure unfinished, unupholstered and/or unassembled components. Our highly skilled inmate workforce manufactures and assembles quality finished goods as a result of performance based job skill training and educational programs. Together, we can provide our customers with innovative products and services at affordable prices, while maintaining superior customer service.



Slobproof!

SLOBPROOF FURNITURE

Slobproof is built to last. This line includes a variety of durable, virtually indestructible seating including sectionals, sofas, chairs and ottomans that are soft, comfortable, and stylish. Available with stain-resistant, abrasion-resistant and anti-microbial fabrics. It's clean. It's green. It's made in the USA.



DAVID EDWARD

DAVID EDWARD FURNITURE

David Edward furniture is lightweight, durable, easily cleaned, while comfortable and safe. This line includes products in a variety of price ranges and hundreds of configurations to suit any space. It is made from the finest hardwoods that provide durability and beauty. Each piece incorporates features like rounded edges to reduce injury, longer arms for easier entry and exit, tough mortise and tenon joiners, a catalyzed varnish finish that remains beautiful for years and easy cleanup with moisture-proof decking and removable covers.



BLOCKHOUSE FURNITURE

Blockhouse has a variety of lounge furniture to choose from when looking for durable furnishings with high traffic areas in mind. A unique Key-Loc system allows you to lock cushions into place on most of the lounge pieces to reduce vandalism of public furniture. Covers of cushions are also removable for easy cleaning and replacement to extend the life of your lounge furniture.

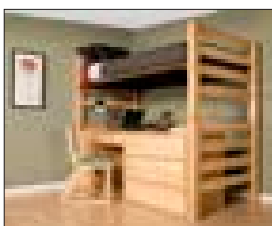

UNIVERSITY LOFT FURNITURE

University Loft Co. offers several styles, options and upholstery choices. This line is sure to have something for everyone. MCE uses U-Loft's unique wood that is not only environmentally friendly in its growth and harvest, but is also naturally tougher than most hardwoods to prolong the life of your seating.

SEE AN ACCOUNT REPRESENTATIVE FOR DETAILS

SEATING (Lounge)

Ordering instructions: Ex.: #122141
A A A

A. Fabric: Refer to website or contact Customer Service at 410-540-5454.

ALLEGANY

Allegany furniture is available in chairs, settees or sofas. It is a cost effective way to offer lounge seating. Choose from an assortment of fabrics for a customized appearance.

Dimensions

Overall Chair 41 1/2"W x 34 3/4"D
 Overall Settee 67"W x 34 3/4"D
 Overall Sofa 89 1/2"W x 34 3/4"D
 Seat Height 16"

Item No.	122141	_____	Fabric - LVL 1, Chair	\$459.00
Item No.	122141	_____	Fabric - LVL 2, Chair	\$468.00
Item No.	122141	_____	Fabric - LVL 3, Chair	\$543.00

Item No.	122142	_____	Fabric - LVL 1, Settee	\$510.00
Item No.	122142	_____	Fabric - LVL 2, Settee	\$565.00
Item No.	122142	_____	Fabric - LVL 3, Settee, (Shown)	\$651.00

Item No.	122143	_____	Fabric - LVL 1, Sofa	\$612.00
Item No.	122143	_____	Fabric - LVL 2, Sofa	\$694.00
Item No.	122143	_____	Fabric - LVL 3, Sofa	\$800.00

Available option: A

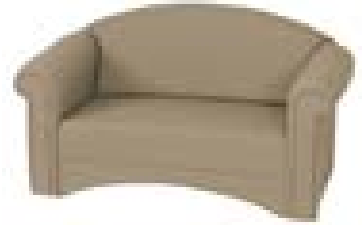

EDGE

The Edge is a modern, handcrafted, contemporary furniture line designed for executive offices, reception and lounge areas. This durable lounge furniture will provide you with continuous comfort and support adding a fresh new look to your office space.

Dimensions

Overall Chair 33"W x 29"D x 29"H
 Overall Settee 54"W x 29"D x 29"H
 Overall Sofa 75"W x 29"D x 29"H

Item No.	122IN601	_____	Fabric - LVL 1, Chair, (Shown)	\$505.00
Item No.	122IN601	_____	Fabric - LVL 2, Chair	\$574.00
Item No.	122IN601	_____	Fabric - LVL 3, Chair	\$612.50

Item No.	122IN602	_____	Fabric - LVL 1, Settee, (Shown)	\$858.00
Item No.	122IN602	_____	Fabric - LVL 2, Settee	\$996.00
Item No.	122IN602	_____	Fabric - LVL 3, Settee	\$1,073.00

Item No.	122IN603	_____	Fabric - LVL 1, Sofa	\$1,279.00
Item No.	122IN603	_____	Fabric - LVL 2, Sofa	\$1,478.00
Item No.	122IN603	_____	Fabric - LVL 3, Sofa	\$1,589.00

FEET COLOR: EMPIRE MAHOGANY

Available option: A

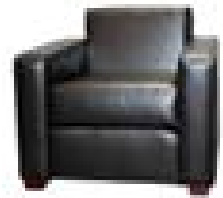
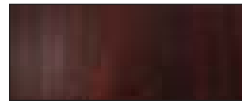

These Edge chairs are located in College Park, Maryland and were produced and delivered by Maryland Correctional Enterprises.

SEATING (Lounge)

Ordering instructions: Ex.: #122LG80051
A B B B

A. Wood Color Options:

1 - Williamsburg Cherry

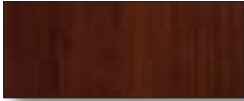

2 - Select Cherry

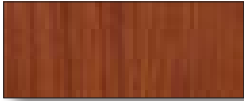

3 - Tuscan Walnut



4 - Empire Mahogany

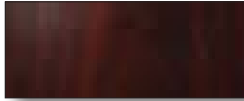

The inherent characteristics of wood's color, texture and grain make it impossible to guarantee an exact duplication of this sample.

B. Fabric: Refer to website or contact Customer Service at 410-540-5454.

TREO

Treo furniture is a contemporary design for large reception areas, meeting spaces and waiting rooms where modern and pleasant furnishing solutions are desired. The Treo is available in single seat lounge, settee and sofa size. Structural rigid foam and panels attach to a heavy plywood seat and back frame, making this one of the most durable products available. Webbed seat and back suspension gives the continuous support and comfort you want from exceptional lounge seating.

Chair Dimensions

Overall 37 1/2"W x 31 1/2"D x 34"H
Seat 22"W x 21"D x 19"H

Settee Dimensions

Overall 61 1/2"W x 31 1/2"D x 34"H
Seat 46 1/2"W x 21"D x 19"H

Sofa Dimensions

Overall 85 1/2"W x 31 1/2"D x 34"H
Seat 70 1/2"W x 21"D x 19"H

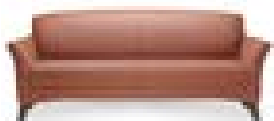

Item No. 122LG80051	_____	Fabric - LVL 1, Chair	\$588.00
Item No. 122LG80051	_____	Fabric - LVL 2, Chair	\$684.00
Item No. 122LG80051	_____	Fabric - LVL 3, Chair, (Shown)	\$737.00

Item No. 122LG80052	_____	Fabric - LVL 1, Settee	\$769.00
Item No. 122LG80052	_____	Fabric - LVL 2, Settee	\$903.00
Item No. 122LG80052	_____	Fabric - LVL 3, Settee, (Shown)	\$978.00

Item No. 122LG80053	_____	Fabric - LVL 1, Sofa	\$929.00
Item No. 122LG80053	_____	Fabric - LVL 2, Sofa	\$1,102.00
Item No. 122LG80053	_____	Fabric - LVL 3, Sofa, (Shown)	\$1,150.00

Available options: A, B



These Treo chairs are located in Frederick Community College and were produced and delivered by Maryland Correctional Enterprises.

SEATING (Lounge)

Ordering instructions: Ex.: #122LG80081
A B B B

A. Wood Color Options:

1 - Williamsburg Cherry

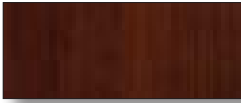

2 - Select Cherry

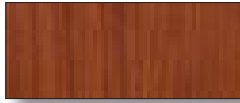

3 - Tuscan Walnut

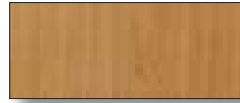

4 - Empire Mahogany

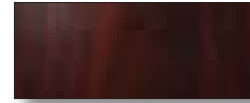

The inherent characteristics of wood's color, texture and grain make it impossible to guarantee an exact duplication of this sample.

B. Fabric: Refer to website or contact Customer Service at 410-540-5454.

VENNEFORD CLASSIC

This furniture is smaller scale lounge seating, excellent in comfort, design and quality for efficient use of space in any office and reception environment. It features a classic rolled arm design, a webbed seat and back suspension system. The cushions are dual density, water-blown, CFC-free polyurethane foam. The seat cushions can be removed for cleaning or replacement. The decorative wood legs have nylon glides.

Chair Dimensions		Settee Dimensions		Sofa Dimensions	
Overall	33"W x 32"D x 32 1/2"H	Overall	54"W x 32"D x 32 1/2"H	Overall	75"W x 32"D x 32 1/2"H
Seat	21"W x 21"D x 18 3/4"H	Seat	42"W x 21"D x 18 3/4"H	Seat	62"W x 21"D x 18 3/4"H
Item No.	122LG80081	Fabric - LVL 1, Chair			\$552.00
Item No.	122LG80081	Fabric - LVL 2, Chair			\$667.00
Item No.	122LG80081	Fabric - LVL 3, Chair, (Shown)			\$731.00
Item No.	122LG80082	Fabric - LVL 1, Settee			\$775.00
Item No.	122LG80082	Fabric - LVL 2, Settee			\$928.00
Item No.	122LG80082	Fabric - LVL 3, Settee, (Shown)			\$986.00
Item No.	122LG80083	Fabric - LVL 1, Sofa			\$997.00
Item No.	122LG80083	Fabric - LVL 2, Sofa			\$1,152.00
Item No.	122LG80083	Fabric - LVL 3, Sofa, (Shown)			\$1,260.00

Available options: A, B



VENNEFORD MODERN

Venneford Modern furniture is smaller scale lounge seating, excellent in comfort, design and quality for efficient use of space in any office and reception area environment. It features a flared arm design for modern office and reception area environments, and a webbed seat and back suspension system. The cushions are dual density, water-blown, CFC-free polyurethane foam. The seat cushion can be removed for cleaning or replacement. The decorative wood legs have nylon glides.

Chair Dimensions		Settee Dimensions		Sofa Dimensions	
Overall	34"W x 32"D x 32 1/2"H	Overall	55"W x 32"D x 32 1/2"H	Overall	76"W x 32"D x 32 1/2"H
Seat	21"W x 21"D x 18 3/4"H	Seat	42"W x 21"D x 18 3/4"H	Seat	63"W x 21"D x 18 3/4"H
Item No.	122LG80101	Fabric - LVL 1, Chair			\$547.00
Item No.	122LG80101	Fabric - LVL 2, Chair			\$659.00
Item No.	122LG80101	Fabric - LVL 3, Chair, (Shown)			\$726.00
Item No.	122LG80102	Fabric - LVL 1, Settee			\$776.00
Item No.	122LG80102	Fabric - LVL 2, Settee			\$929.00
Item No.	122LG80102	Fabric - LVL 3, Settee, (Shown)			\$1,014.00
Item No.	122LG80103	Fabric - LVL 1, Sofa			\$998.00
Item No.	122LG80103	Fabric - LVL 2, Sofa			\$1,116.00
Item No.	122LG80103	Fabric - LVL 3, Sofa, (Shown)			\$1,210.00

Available options: A, B



SEATING (Benches)

Ordering instructions: Ex.: #122BHTA 7 A B B B

B. Fabric: Refer to website or contact Customer Service at 410-540-5454.

1 - Williamsburg Cherry

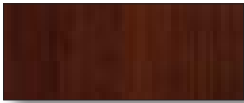

2 - Select Cherry

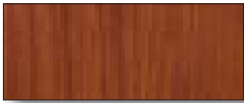

3 - Tuscan Walnut



4 - Empire Mahogany

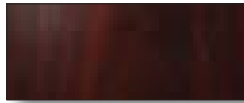

The inherent characteristics of wood's color, texture and grain make it impossible to guarantee an exact duplication of this sample.

TANDEM

Tandem seating benches offer a tufted cushion with a wood or metal frame to provide an attractive, economical solution to your seating needs. They can be used in an office, waiting area or wherever you need to get the most available seating in a limited space. Choose from a wide assortment of fabric options.



Dimensions

Overall 60"W x 16"D x 17"H

Item No. 122BHTA <u> 7 </u> <u> </u>	Fabric - LVL 1, Wood frame	\$293.00
Item No. 122BHTA <u> 7 </u> <u> </u>	Fabric - LVL 2, Wood frame	\$328.00
Item No. 122BHTA <u> 7 </u> <u> </u>	Fabric - LVL 3, Wood frame, (Shown)	\$348.00

Available options: A, B

Item No. 122BHTA7 <u> </u> <u> </u>	Fabric - LVL 1, Metal frame	\$222.00
Item No. 122BHTA7 <u> </u> <u> </u>	Fabric - LVL 2, Metal frame	\$258.00
Item No. 122BHTA7 <u> </u> <u> </u>	Fabric - LVL 3, Metal frame, (Shown)	\$277.00

Available option: B



These Tandem Benches are located in Annapolis.
They were produced and delivered by Maryland Correctional Enterprises.

MCE Case Study: Montgomery College



Torsion Air Task Chair, Genesis /T-4 and InTandem Tables



Custom Backbone Table, Torsion Air Task Chair



My Way Lounge Chair, Hub Lounge Chair & Table

Montgomery College opened the new Science West building in February of 2017. The building was furnished with selections from MCE and a variety of products were used.

In April of 2016, MCE entered into a partnership with Montgomery College to provide furniture product for the new Science Center West building in Rockville, MD. Science Center West provides state of the art, hands on learning opportunities for students in the science arena. The MCE team was responsible for designing, manufacturing and installing product for the new building. The center will provide students with the ideal learning environment and create the most comprehensive experience possible.



Connection Zone

TABLES

Annapolis II

Canton

Contemporary

Lounge

Computer Work

Westover

All Purpose

Folding

TABLES (Annapolis II)

Ordering instructions: Ex.: #115A2CTR6036
A B

A. Wood Color Options:

1 - Williamsburg Cherry

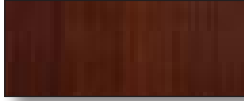

2 - Select Cherry

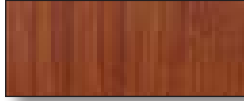

3 - Tuscan Walnut



4 - Empire Mahogany

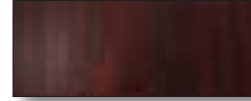

The finished product is not guaranteed to be an exact duplication of the sample color shown.

B. Table Base Options:

1 - Curved



2 - Square

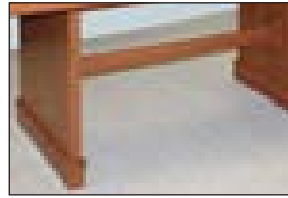

ROUND TABLE

This table is constructed with environmentally friendly products. It features attractive wood detailing and a high gloss finish that resists stains and scratches.

Item No. 115A2RDT36	___ 36" Dia. x 30"H	\$621.00
Item No. 115A2RDT42	___ 42" Dia. x 30"H	\$651.00
Item No. 115A2RDT48	___ 48" Dia. x 30"H	\$679.00

Available option: A

RECTANGULAR CONFERENCE TABLE

This table is constructed with environmentally friendly products. It features attractive wood detailing and a high gloss finish that resists stains and scratches. Tables over 96"L will be delivered in two pieces and put together to form one large table.

Item No. 115A2CTR6036	___ 60"L x 36"D x 30"H	\$785.00
Item No. 115A2CTR7236	___ 72"L x 36"D x 30"H	\$807.00
Item No. 115A2CTR9636	___ 96"L x 36"D x 30"H	\$935.00
Item No. 115A2CTR12042	___ 120"L x 42"D x 30"H, Two sections form one table	\$1,560.00
Item No. 115A2CTR14442	___ 144"L x 42"D x 30"H, Two sections form one table	\$1,705.00

Available options: A, B

BOAT CONFERENCE TABLE

This table is constructed with environmentally friendly products. It bows out at the center and features attractive wood detailing and a high gloss finish that resists stains and scratches. Tables over 96"L will be delivered in two pieces and put together to form one large table.

Item No. 115A2CTB7242	___ 72"L x 42"D x 30"H	\$878.00
Item No. 115A2CTB9642	___ 96"L x 42"D x 30"H	\$1,003.00
Item No. 115A2CTB12048	___ 120"L x 48"D x 30"H, Two sections form one table	\$1,685.00
Item No. 115A2CTB14448	___ 144"L x 48"D x 30"H, Two sections form one table	\$1,831.00

Available options: A, B

TABLES (Canton)

Ordering Instructions Ex.: #115CRT7236
A B C

A. Leg Color Options:

B - Black



S - Silver



B. Edge Color Options:



3 mm Edge

1 - Cherry



2 - Maple



3 - Mahogany



4 - Tuscan Walnut



5 - Black



C. Top Color Options:

1 - Cherry



2 - Maple



3 - Mahogany



4 - Tuscan Walnut



The finished product is not guaranteed to be an exact duplication of the sample color shown.

BOAT CONFERENCE TABLE

This table is made with a melamine surface to protect against scratches and watermarks and is edged with either 1mm or 3mm matching PVC tape on all edges of the panel to increase durability. Other sizes and leg options are available.

Item No. **115CBT9642X** 96"L x 42"D x 30"H, Panel style legs

\$450.00

Available options: B, C

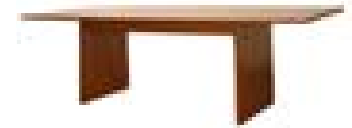

RECTANGULAR CONFERENCE TABLE

This table is made with a melamine surface to protect against scratches and watermarks and is edged with either 1mm or 3mm matching PVC tape on all edges of the panel to increase durability and features metal legs. Other sizes and leg options are available.

Item No. **115CRT7236** 72"L x 36"D x 30"H, "H" style legs

\$525.00

Available options: A, B, C



RACEWAY TABLE

This table is made with a melamine surface to protect against scratches and watermarks and is edged with either 1mm or 3mm matching PVC tape on all edges of the panel to increase durability and features metal legs. Other sizes and leg options are available.

Item No. **115CRTT96** 96"L x 42"D x 30"H

\$850.00

Item No. **115CRTT108** 108"L x 48"D x 30"H

\$1,125.00

Available options: A, B, C



TABLES (Contemporary)

Ordering instructions: Ex.: #115CTR60 **A**

A. Wood Color Options:

1 - Williamsburg Cherry

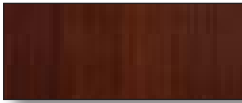

2 - Select Cherry

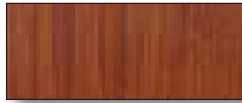

3 - Tuscan Walnut

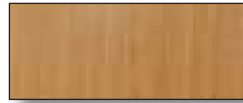

4 - Empire Mahogany

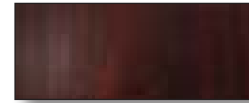

The finished product is not guaranteed to be an exact duplication of the sample color shown.

RECTANGULAR CONFERENCE TABLE



Unit has a high pressure laminated top and pedestal legs. Top has 2" x 1 1/4" solid wood edge on all four sides. Pedestal has solid wood on one horizontal and two vertical edges. Units 120" and over will be manufactured in two pieces with four pedestal bases.

Item No. 115CTR72	72"L x 36"D x 29"H	\$875.00
Item No. 115CTR96	96"L x 42"D x 29"H	\$1,015.00
Item No. 115CTR120	120"L x 42"D x 29"H, 2 sections form 1 table	\$1,450.00
Item No. 115CTR144	144"L x 42"D x 29"H, 2 sections form 1 table	\$1,675.00

Available option: A

BOAT CONFERENCE TABLE



Unit has a high pressure laminated top and pedestal legs. Top has 2" x 1 1/4" solid wood edge on all four sides. Pedestal has solid wood on one horizontal and two vertical edges. Boat shaped unit measures 42" deep in the center and 36" deep at the ends.

Item No. 115CTB96	96"L x 42"D x 29"H	\$650.00
-------------------	--------------------	----------

Available option: A

Ordering instructions: Ex. #146CUBETBL **A**

A. Laminate Color Options:

1 - Cherry



2 - Maple



3 - Mahogany



4 - Grey



The finished product is not guaranteed to be an exact duplication of the sample color shown.

CUBE OCCASIONAL TABLE



Our laminate Cube Table is an effective and affordable way of furnishing many environments. Made from durable materials, quality construction and leveling glides make this table ideal for high traffic areas such as lobbies, reception areas and lounges. Ideal for lamps, magazines, drinks and more. Available with other laminate choices upon request.

Item No. 146CUBETBL	26" x 26" x 17"H	\$165.00
---------------------	------------------	----------

Available option: A



Maryland Correctional Enterprises

PRODUCTS & SERVICES CATALOG FY 2019



*When you buy from
Maryland Correctional Enterprises
you're not just buying a product -
you're changing a life.*
www.mce.md.gov

TABLES (Lounge)

Ordering instructions: Ex.: #146RST24 **A**

A. Wood Color Options:

1 - Williamsburg Cherry

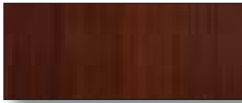

2 - Select Cherry



3 - Tuscan Walnut

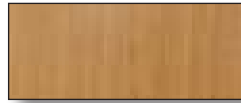

4 - Empire Mahogany

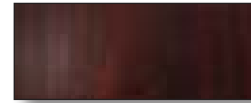

The finished product is not guaranteed to be an exact duplication of the sample color shown.

ROUND OCCASIONAL TABLE

Featuring solid maple hardwood construction, this table consists of water based and clear coat finishes. Use a damp clean cloth for cleaning.

Item No. 146RST24	24" Dia. x 21"H, Side Table	\$225.00
Item No. 146RCT24	24" Dia. x 19"H, Coffee Table	\$225.00
Item No. 146RCT36	36" Dia. x 19"H, Coffee Table	\$232.00
Item No. 146RCT48	48" Dia. x 19"H, Coffee Table	\$301.00
Item No. 146ROT	32" Dia. x 21"H, Occasional Table	\$252.00

Available option: A



STATE SEAL OCCASIONAL TABLE

We can incorporate your logo into a variety of table shapes and sizes with custom laser engraved inlays, creating a distinctive style for both a unique and attractive appearance. It's an impressive way to recognize your company or agency's name, logo or design. It features solid maple hardwood construction with an inlaid engraved state seal logo. The finish consists of water based Empire Mahogany stain with a clear coat insert. Use a damp cloth for cleaning. Engraving is included in the price. For more information, call your Account Representative.

Item No. 146RCT36A	36" Dia x 19"H	\$400.00
--------------------	----------------	----------

Available option: A



OVAL COCKTAIL TABLE

Featuring solid maple hardwood construction, this table consists of water based and clear coat finishes. Use a damp clean cloth for cleaning.

Item No. 146OCT	48"L x 24"W x 17"H	\$299.00
-----------------	--------------------	----------

Available option: A



SQUARE & RECTANGULAR OCCASIONAL TABLE

This table features solid maple hardwood construction and is available in two sizes. It consists of water based and clear coat finishes. Use a damp clean cloth for cleaning.

Item No. 146001	24"L x 24"W x 21"H, Square	\$183.00
Item No. 146010	48"L x 24"W x 17"H, Rectangular	\$295.00

Available option: A



SQUARE & RECTANGULAR TABLE WITH SHELF

Featuring solid maple hardwood construction, this table consists of water based and clear coat finishes. Use a damp clean cloth for cleaning. Available in three sizes.

Item No. 146025	28"L x 18"W x 21"H, Rectangular	\$215.00
Item No. 146026	20"L x 20"W x 21"H, Square	\$220.00
Item No. 146027	24"L x 24"W x 21"H, Square	\$225.00

Available option: A



TABLES (Computer Work Tables)

Ordering instructions: Ex. #106WS01FP ___
A C

Ordering Instructions: Ex. #106WS07FP ___
A B C

*Specify choice of trim color on purchase order.

A. Laminate Color Options:

1 - Cherry



2 - Maple



3 - Mahogany



4 - Grey

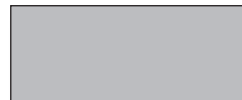

The finished product is not guaranteed to be an exact duplication of the sample color shown.

B. Specify keyboard:

N - No keyboard

D - Deluxe keyboard (Add \$87.00)

C. Storage (Not available on workstations 48"L or smaller):

B - Box/Box, File drawers (Add \$286.50)

E - File/File drawers (Add \$249.00)

N - No drawers



Bullnose Edge

Custom options and sizes are available. Call Customer Service at 410-540-5454.

CUSTOM FULL PANEL COMPUTER WORK TABLE

We make custom designed, custom fitted units for classroom and office spaces. We also design and make work tables to meet ADA requirements. Featuring black trim, wire management trays and grommets.



Item No. 106WS01FP	___ 36"L x 30"D x 29"H	\$323.00
Item No. 106WS03FP	___ 42"L x 30"D x 29"H	\$356.00
Item No. 106WS05FP	___ 48"L x 30"D x 29"H	\$389.00
Item No. 106WS02FP	___ 36"L x 36"D x 29"H	\$340.00
Item No. 106WS04FP	___ 42"L x 36"D x 29"H	\$372.00
Item No. 106WS06FP	___ 48"L x 36"D x 29"H	\$405.00

Available options: A, B

Item No. 106WS07FP	___ 60"L x 30"D x 29"H	\$427.00
Item No. 106WS08FP	___ 72"L x 30"D x 29"H	\$444.00

Available options: A, B, C

SOMERSET - COMPUTER WORK TABLE

Frame is all welded 1 1/4" square steel tubing with black trim and black edge. All tops and sides are covered with laminate and black trim. This table features four grommets standard (two on top and one on each side panel) and self-leveling glides.

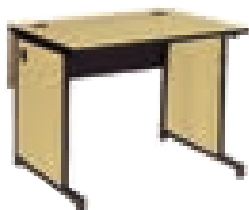

Item No. 106WS01	___ 36"L x 24"D x 29"H	\$285.00
Item No. 106WS02	___ 42"L x 24"D x 29"H	\$316.00
Item No. 106WS03	___ 48"L x 24"D x 29"H	\$324.00
Item No. 106WS06	___ 36"L x 30"D x 29"H	\$314.00
Item No. 106WS07	___ 42"L x 30"D x 29"H	\$338.00
Item No. 106WS08	___ 48"L x 30"D x 29"H	\$384.00

Available options: A, B

Item No. 106WS04	___ 60"L x 24"D x 29"H	\$330.00
Item No. 106WS05	___ 72"L x 24"D x 29"H	\$338.00
Item No. 106WS09	___ 60"L x 30"D x 29"H	\$400.00
Item No. 106WS10	___ 72"L x 30"D x 29"H	\$481.00

Available options: A, B, C

TABLES (Canton)

Ordering instructions:

Ex. #115SQT36__ __
A B C

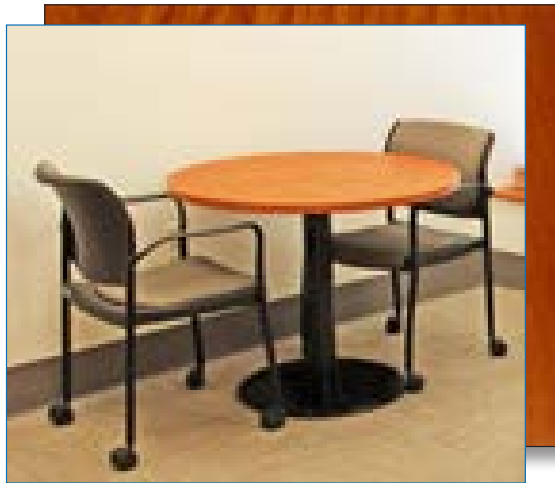

A. Leg Color Options:

B - Black



S - Silver

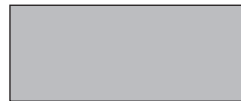

B. Edge Color Options:

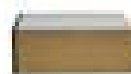

3 mm Edge

1 - Cherry

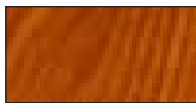

2 - Maple



3 - Mahogany



4 - Tuscan Walnut



5 - Black



C. Top Color Options:

1 - Cherry



2 - Maple



3 - Mahogany



4 - Tuscan Walnut



The finished product is not guaranteed to be an exact duplication of the sample color shown.

ROUND TABLE

This table is made with a melamine surface to protect against scratches and watermarks and is edged with 3mm matching PVC tape on edges to increase durability and features metal pedestal leg. Other sizes are available.

Item No. 115RDT36 __ __ 36" Dia. x 30"H

\$544.00

Item No. 115RDT42 __ __ 42" Dia. x 30"H

\$585.00

Available options: A, B, C



SQUARE TABLE

This table is made with a melamine surface to protect against scratches and watermarks and is edged with 3mm matching PVC tape on edges to increase durability and features metal legs. Other sizes are available.

Item No. 115SQT36 __ __ 36" Square x 30"H

\$321.00

Item No. 115SQT42 __ __ 42" Square x 30"H

\$340.00

Available options: A, B, C



TABLES (Westover)

Ordering instructions: Ex.: Table with Bullnose Edge #106WO100 or Table with 3mm Edge #146WO100
A C A B C

A. Laminate Color Options and Additional 3mm Edge Trim Color Options:



The finished product is not guaranteed to be an exact duplication of the sample color shown.

B. Trim Color Options (plus Laminate Colors on 3mm only) and C. Base Color Options (Bullnose Trim & Base are the same color):

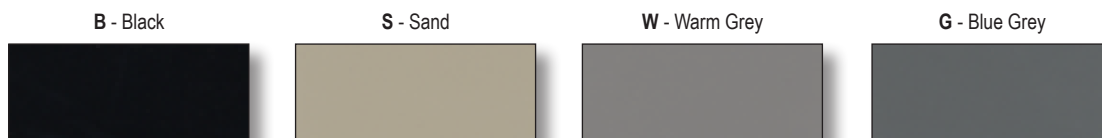

The finished product is not guaranteed to be an exact duplication of the sample color shown.

Custom options and sizes are available.



WESTOVER RECTANGULAR TABLE

Fixed leg bases are constructed of 14 ga. steel tubing and are complete with steel end caps, adjustable glides and top mounting brackets. The table top is composed of 1 1/4" (nominal) thick solid core high density particle board, and features .05" high pressure melamine laminate top surface with .20" backing sheet. Table tops feature stock laminate patterns finished with 1 1/4" vinyl round bullnose molding or 3mm vinyl edge.

BULLNOSE EDGE

Item No. 106WO100	60"L x 18"D x 29"H	\$304.00
Item No. 106WO101	72"L x 18"D x 29"H	\$338.00
Item No. 106WO102	48"L x 24"D x 29"H	\$345.00
Item No. 106WO103	60"L x 24"D x 29"H	\$364.00
Item No. 106WO104	72"L x 24"D x 29"H	\$380.00
Item No. 106WO105	48"L x 30"D x 29"H	\$401.00
Item No. 106WO106	60"L x 30"D x 29"H	\$422.00
Item No. 106WO107	72"L x 30"D x 29"H	\$436.00

Available options: A, C

3mm EDGE

Item No. 146WO100	60"L x 18"D x 29"H	\$428.00
Item No. 146WO101	72"L x 18"D x 29"H	\$433.00
Item No. 146WO102	48"L x 24"D x 29"H	\$442.00
Item No. 146WO103	60"L x 24"D x 29"H	\$457.00
Item No. 146WO104	72"L x 24"D x 29"H	\$473.00
Item No. 146WO105	48"L x 30"D x 29"H	\$485.00
Item No. 146WO106	60"L x 30"D x 29"H	\$512.00
Item No. 146WO107	72"L x 30"D x 29"H	\$550.00

Available options: A, B, C

WESTOVER SQUARE TABLE

Fixed leg bases are constructed of 14 ga. steel tubing and complete with steel end caps, adjustable glides and top mounting brackets. The table top is 1 1/4" (nominal) thick solid core high density particle board, .05" high pressure melamine laminate top surface with .20" backing sheet. Table tops feature stock laminate patterns finished with 1 1/4" vinyl round bullnose molding or 3mm vinyl edge.

BULLNOSE EDGE

Item No. 106WO020	36" Sq. x 29"H	\$298.00
-------------------	----------------	----------

Available options: A, C

3mm EDGE

Item No. 146WO020	36" Sq. x 29"H	\$431.00
-------------------	----------------	----------

Available options: A, B, C



TABLES (Westover)

WESTOVER RACETRACK TABLE

Fixed leg bases are constructed of 14 ga. steel tubing and are complete with steel end caps, adjustable glides and top mounting brackets. The table top is composed of 1 1/4" (nominal) thick solid core high density particle board, and features .05" high pressure melamine laminate top surface with .20" backing sheet. Table tops feature stock laminate patterns finished with 1 1/4" vinyl round bullnose molding or 3mm vinyl edge.

BULLNOSE EDGE

Item No. 106WO050	84"L x 42"D x 29"H	\$552.00
Item No. 106WO051	96"L x 48"D x 29"H	\$609.00

Available options: A, C

3mm EDGE

Item No. 146WO050	84"L x 42"D x 29"H	\$925.00
Item No. 146WO051	96"L x 48"D x 29"H	\$1,064.00

Available options: A, B, C



WESTOVER TRAPEZOIDAL TABLE

Fixed leg bases are constructed of 14 ga. steel tubing and are complete with steel end caps, adjustable glides and top mounting brackets. The table top is composed of 1 1/4" (nominal) thick solid core high density particle board, and features .05" high pressure melamine laminate top surface with .20" backing sheet. Table tops feature stock laminate patterns finished with 1 1/4" vinyl round bullnose molding or 3mm vinyl edge.

BULLNOSE EDGE

Item No. 106WO040	30" x 30" x 30" x 60" x 29"H	\$301.00
-------------------	------------------------------	----------

Available options: A, C

3mm EDGE

Item No. 146WO040	30" x 30" x 30" x 60" x 29"H	\$514.00
-------------------	------------------------------	----------

Available options: A, B, C



WESTOVER ROUND TABLE

Fixed leg bases are constructed of 14 ga. steel tubing and are complete with steel end caps, adjustable glides and top mounting brackets. The table top is 1 1/4" (nominal) thick solid core high density particle board, .05" high pressure melamine laminate top surface with .20" backing sheet. Table tops feature stock laminate patterns finished with 1 1/4" vinyl round bullnose molding or 3mm vinyl edge.

BULLNOSE EDGE

Item No. 106WO030	36" Dia. x 29"H	\$277.00
Item No. 106WO031	48" Dia. x 29"H	\$388.00

Available options: A, C

3mm EDGE

Item No. 146WO030	36" Dia. x 29"H	\$446.00
Item No. 146WO031	48" Dia. x 29"H	\$615.00

Available options: A, B, C



Westover tables are located at Anne Arundel Community College. They were produced and delivered by Maryland Correctional Enterprises.

TABLES (All Purpose)

Ordering instructions: Ex.: #124036 ___ ___
A B

A. Laminate Top Color Options: and **B.** 3mm Edge Trim Color Options:

1 - Cherry



2 - Maple

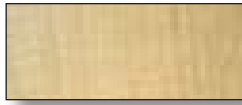

3 - Mahogany

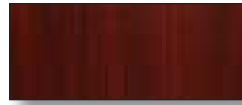

3 mm Edge

The finished product is not guaranteed to be an exact duplication of the sample color shown

Black Apron

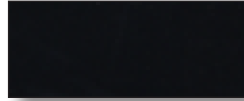

Chrome Painted Legs



RECTANGULAR TABLE

This table features a laminate top surface with 3mm edge, black apron and chrome painted legs.

Item No. 124036	___ ___ 30"L x 18"D x 29"H	\$134.00
Item No. 124037	___ ___ 36"L x 24"D x 29"H	\$157.00
Item No. 124038	___ ___ 48"L x 30"D x 29"H	\$193.00
Item No. 124039	___ ___ 60"L x 30"D x 29"H	\$223.00
Item No. 124040	___ ___ 72"L x 36"D x 29"H	\$250.00

Available options: A, B



SQUARE TABLE

This table features a laminate top surface with 3 mm edge, black apron and chrome painted legs.

Item No. 124045	___ ___ 36" Sq. x 29" H	\$175.00
-----------------	-------------------------	----------

Available options: A, B



ROUND TABLE

This table features a laminate top surface with 3 mm edge, black apron and chrome painted legs.

Item No. 124049	___ ___ 48" Dia. x 29" H	\$153.00
-----------------	--------------------------	----------

Available options: A, B

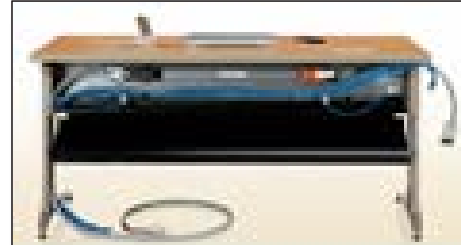

TABLE GLIDE

Item No. 124094	Adjustable 1" floor glide	\$.70
-----------------	---------------------------	--------

TABLES (All Purpose)

This selection of versatile tables can accommodate any environment. These table styles are offered in a variety of sizes, shapes, colors and configurations, allowing them to be used almost anywhere. Ideal for conference rooms, learning & training centers and classroom settings, or they can be grouped together to form teaming tables. Flexible yet durable, these tables are offered with optional accessories and can include power and data access.



DataLink



InTandem



Hurry Up!



SEE AN ACCOUNT REPRESENTATIVE FOR DETAILS

TABLES (All Purpose)



Novel



Portico



Barron

SEE AN ACCOUNT REPRESENTATIVE FOR DETAILS

TABLES (Folding)

Ordering instructions: Ex.: Table with Bullnose Edge #106WO120 ___ or Table with 3mm Edge #146WO120 ___
A C **A B C**

A. Laminate Color Options and Additional 3mm Edge Trim Color Options:



The finished product is not guaranteed to be an exact duplication of the sample color shown.

B. Trim Color Options (plus Laminate Colors on 3mm only) and C. Base Color Options (Bullnose Trim & Base are the same color):

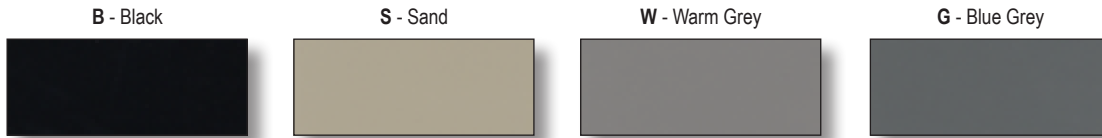

The finished product is not guaranteed to be an exact duplication of the sample color shown.

Custom options and sizes are available.



WESTOVER FOLDING TABLE

Bases are constructed of 14 ga. steel tubing and are complete with end caps, adjustable glides and folding mechanisms. Each mechanism incorporates an aluminum top bar, interlocking handle and adjustable stability in both open and folded positions. There are no horizontal or diagonal struts or braces to interfere with knee space when assembled.

BULLNOSE EDGE

Item No. 106WO120	60"L x 18"D x 29"H	\$445.00
Item No. 106WO121	72"L x 18"D x 29"H	\$455.00
Item No. 106WO122	60"L x 24"D x 29"H	\$459.00
Item No. 106WO123	72"L x 24"D x 29"H	\$472.00
Item No. 106WO124	60"L x 30"D x 29"H	\$474.00
Item No. 106WO125	72"L x 30"D x 29"H	\$502.00

Available options: A, C

3mm EDGE

Item No. 146WO120	60"L x 18"D x 29"H	\$748.00
Item No. 146WO121	72"L x 18"D x 29"H	\$762.00
Item No. 146WO122	60"L x 24"D x 29"H	\$761.00
Item No. 146WO123	72"L x 24"D x 29"H	\$775.00
Item No. 146WO124	60"L x 30"D x 29"H	\$811.00
Item No. 146WO125	72"L x 30"D x 29"H	\$834.00

Available options: A, B, C



WESTOVER RACETRACK FOLDING TABLE

Bases are constructed of 14 ga. steel tubing and are complete with end caps, adjustable glides and folding mechanisms. Each mechanism incorporates an aluminum top bar, interlocking handle and adjustable stability in both open and folded positions. There are no horizontal or diagonal struts or braces to interfere with knee space when assembled.

BULLNOSE EDGE

Item No. 106WO060	96"L x 48"D x 29"H	\$886.00
-------------------	--------------------	----------

Available options: A, C

3mm EDGE

Item No. 146WO060	96"L x 48"D x 29"H	\$1,312.00
-------------------	--------------------	------------

Available options: A, B, C



TABLES & CHAIRS (Folding)

Ordering Instructions: Ex.: #124030 __

A

A. Laminate Options:

1 - Cherry



2 - Maple



3 - Mahogany



4 - Grey

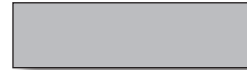

The finished product is not guaranteed to be an exact duplication of the sample color shown

Custom options and sizes are available.



3 mm Edge



ALL PURPOSE FOLDING TABLE

Item No. 124030	60"L x 30"D x 29"H	\$143.00
Item No. 124031	72"L x 30"D x 29"H	\$149.00
Item No. 124032	96"L x 30"D x 29"H	\$185.00
Item No. 124LGFT	Legs-Black, Set of 2	\$31.00

Available option: A

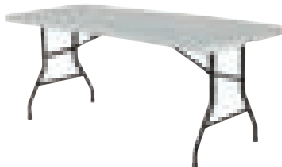

ULTRALITE 2 TABLE

Ultralite 2 tables are attractive, lightweight, durable, easy to clean and store. For indoor or outdoor use. Table tops are constructed of a lightweight molded high density polyethylene plastic with added UV inhibitors. Legs are made of seam-welded tubular steel, which fold with the frame. For more sizes, see an Account Representative.

Item No. 124KI -VL3060	30" x 60", Rectangular	\$60.00
Item No. 124KI -VL3072	30" x 72", Rectangular	\$68.00
Item No. 124KI -VL3096	30" x 96", Rectangular	\$93.00

Item No. 124KI -VL48R	48" Dia., Round	\$77.00
Item No. 124KI -VL60R	60" Dia., Round	\$121.00
Item No. 124KI -VL71R	71" Dia., Round	\$163.00

FRAME COLOR: BLACK
TOP COLOR: WHITE



ULTRALITE 2 CHAIR

Ultralite 2 chairs are attractive, lightweight, durable and easy to clean and store. Perfect for indoor or outdoor use.

Item No. 124KI -VL100	Folding Chair	\$31.00
-----------------------	---------------	---------

FRAME COLOR: BLACK
SEAT & BACK COLOR: WHITE

Ordering instructions: Ex.: #122VI162 __

A A

A. Frame Colors:

BK - Black



SA - Sand



WG - Warm Grey



GR - Blue Grey



CH - Chrome



The finished product is not guaranteed to be an exact duplication of the sample color shown.

FOLDING METAL CHAIR - New

Whether at school, work or anywhere in between, folding chairs provide quick, convenient seating at a moment's notice. These durable chairs feature a sturdy 7/8" steel frame that's reinforced with multiple U-shaped leg braces for extra strength. Available in all metal.

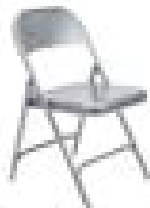

Dimensions	
Overall	17 3/4"W x 29 1/2"H x 18 5/8"D
Seat Height	16 3/4"

Item No. 122VI162	Metal	\$23.50
-------------------	-------	---------

Available option: A

SHELVING, STORAGE & ACCESSORIES

Shelving & Bookcases

Cabinets

Lockers

Mobile Carts

Spacesaver

SHELVING, STORAGE & ACCESSORIES (Shelving & Bookcases)

Ordering instructions: Ex.: #124008 __

A

A. Metal Colors:

B - Black

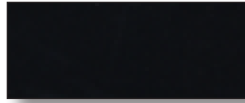

S - Sand

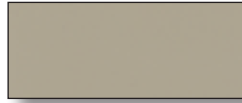

G - Warm Grey

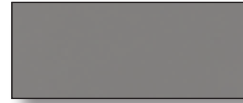

The finished product is not guaranteed to be an exact duplication of the sample color shown.

**Also available in Quick Ship!*

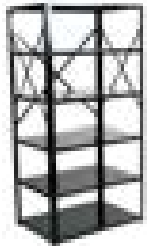

SHELVING

This shelving unit features 12 ga. steel corner posts and sway braces and 18 ga. steel shelves. Each shelf is assembled with eight 1/2" nuts, bolts and lock washers. Shelves are adjustable on 2" centers. Each unit has six shelves and is finished in a powder coated paint. Custom sizes available.

Item No. 124008	36"L x 12"D x 72"H, 6 shelves	\$126.00
Item No. 124009	36"L x 18"D x 72"H, 6 shelves*	\$158.00
Item No. 124010	36"L x 24"D x 72"H, 6 shelves	\$186.00
Item No. 124011	36"L x 12"D x 82"H, 6 shelves	\$136.00
Item No. 124012	36"L x 18"D x 82"H, 6 shelves	\$163.00
Item No. 124013	36"L x 24"D x 82"H, 6 shelves	\$191.00

Available option: A

**Also available in Quick Ship!*

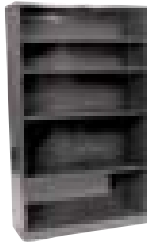

BOOKCASE

Features all 18 ga. steel construction, spot-welded assembly and braized corners. Available with adjustable shelves with easy to adjust mounting angles and is finished in a powder coated paint. Custom sizes available.

Item No. 124003	30"L x 12"D x 39"H, 2 shelves	\$113.00
Item No. 124004	30"L x 12"D x 60"H, 4 shelves	\$152.00
Item No. 124005	30"L x 12"D x 82"H, 6 shelves	\$192.00
Item No. 124000	36"L x 12"D x 39"H, 2 shelves	\$126.00
Item No. 124001	36"L x 12"D x 60 H, 4 shelves	\$164.00
Item No. 124002	36"L x 12"D x 82"H, 6 shelves*	\$214.00

Available option: A

ADDITIONAL METAL SHELVES



Item No. 124LS12	12", Bookcase Shelf	\$14.00
Item No. 124OS12	12", Open Shelf	\$14.00
Item No. 124OS18	18", Open Shelf	\$18.00
Item No. 124OS24	24", Open Shelf	\$22.00

Available option: A



BOOKCASE WITH TWO DRAWER LATERAL FILE

Features all 18 ga. steel welded construction with a durable powder coated paint finish. This bookcase has a two drawer 36" lateral file with counterbalance weights, is 18" deep and has a locking mechanism with keys. The bookcase comes with three 12"D adjustable shelves.

Item No. 124017	30"L x 18"D x 82"H	\$733.00
Item No. 124018	36"L x 18"D x 82"H	\$765.00

Available option: A

SHELVING, STORAGE & ACCESSORIES (Cabinets & Utility Stands)

STORAGE CABINET

Features 18 ga. steel welded construction, a durable powder coat finish, a locking mechanism with keys and adjustable shelves. Doors open 180 degrees for a full view of contents. Additional shelves available.

Item No. 124169 __ 36"L x 18"D x 78"H, 4 Shelves

\$490.00

Available options: A



COMBINATION STORAGE CABINET

Features 18 ga. steel welded construction, a durable powder coat finish, a locking mechanism with keys, adjustable shelves and one hanging bar for apparel. Doors open 180 degrees for a full view of contents. Additional shelves available.

Item No. 124167 __ 36"L x 18"D x 78"H, 4 Shelves

\$492.00

Available option: A



SLIDING DOOR CABINET

Features 18 ga. steel welded construction with four adjustable shelves and two sliding doors. Unit is finished in a powder coated paint.

Item No. 124207 __ 36"L x 18"D x 78"H, With adjustable shelves

\$558.00

Available option: A



MULTI-PURPOSE CABINET

Contemporary style and durable 18 ga. steel construction makes this multi-purpose cabinet withstand a variety of storage needs at an excellent price. It features a lock with keys for safety and security, one adjustable shelf, four locking casters and has a powder coated paint finish.

Item No. 124MPCAB __ 24"L x 20"D x 32"H

\$293.00

Available option: A

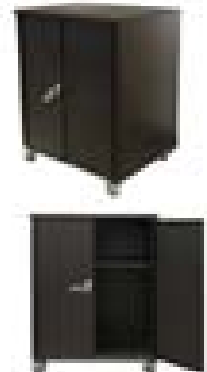

ALL PURPOSE UTILITY STAND

Features a 18 ga. steel sheet is spot welded and includes adjustable shelf finished in a powder coated paint.

Item No. 124124 __ 24"L x 20"D x 30"H

\$161.00

Available option: A



UTILITY CABINET

Features a 18 ga. steel sheet is spot welded and includes adjustable shelf finished in a powder coated paint.

Item No. 124108 __ 24"L x 21"D x 35"H

\$217.00

Available option: A

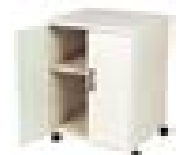



CPU LOCK BOX

Restrict computer access and protect CPU towers using this quality lock box. Made of steel and featuring black powder paint and slots for adequate ventilation, this Lock Box will help you protect your hardware and keep your records secure.

Item No. 124CPULOCK 9"W x 19 1/2"H x 20"D \$80.00



TIERED LOCKER - New

Steel lockers available with 2, 4, or 6 tiered compartments. Unit is finished in a powder coated paint. 12"W x 18"D x 78"H. Standard items include 6" leg.

Item No. 124LOCKER2 __ 2 compartments, (Shown) \$175.00
Item No. 124LOCKER4 __ 4 compartments \$215.00
Item No. 124LOCKER6 __ 6 compartments \$255.00

Available option: A



LIBRARY CART

Features 1" sq. 16 ga. tubular steel frame, 16 ga. steel shelves, durable powder coated paint and 5" dia. casters. Special frame colors are an additional charge.

Item No. 124115 __ 36"L x 18"D x 44"H \$196.00

Available option: A



UTILITY CART

Features 14 ga. steel top and bottom shelves, 16 ga. tubular handle and framework, total welded construction, durable powder coated paint and 4" dia. heavy-duty wheels.

Item No. 124120 __ 24"L x 36"D x 33"H \$228.00
Item No. 124121 __ 24"L x 48"D x 33"H \$236.00
Item No. 124122 __ 30"L x 42"D x 33"H \$225.00
Item No. 124123 __ 30"L x 48"D x 33"H \$255.00

Available option: A



PORTABLE COMPUTER CART

The heavy-duty construction of this computer cart will provide sturdy, dependable service for many years. Unit features three permanent shelves, one slide-out shelf, rubber mats on the top two shelves (not shown), four casters (two locking casters), six outlet power strips with a circuit breaker, a reset button and a 25' cord and a microphone bracket.

Item No. 124125 __ 30"L x 18"D x 38 1/2"H \$309.00

Available option: A

COAT RACK

Features a 16 ga. steel tubular frame with an upright and cross base, four 5/16" adjustable glides and 3/16" x 1/2" steel hangers. Unit size: 68"H

Item No. 124075 __ \$35.00

Available option: A

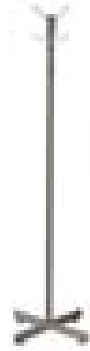

COAT AND HAT RACK

This rack is a stable piece, constructed of 18 ga. steel with side umbrella holders, drip pans and expanded metal screens. 36"L x 72"H

Item No. 124065 __ \$120.00

Available option: A

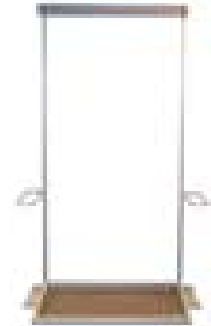

Ordering Instructions: Ex.: # 146020 __

A

A. Wood Color Choices

1 - Williamsburg Cherry



2 - Select Cherry



3 - Tuscan Walnut



4 - Empire Mahogany

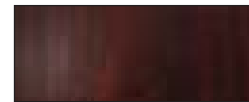

The finished product is not guaranteed to be an exact duplication of the sample color shown.

COAT RACK

This coat rack is the perfect accessory for any office. It is constructed of solid wood with four stylish brass hooks that are perfect for holding coats, jackets and hats. 2" Sq. x 72"H, 21" Base.

Item No. 146020 __ \$138.00

Available option: A

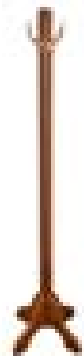

You Are Our Biggest Partner

As our customer, we strive to provide you with innovative manufactured products and services at competitive pricing. We believe in offering the best possible customer service, and aim to not just meet, but exceed your expectations. We recognize that it is only through our customers' support that we are able to remain a self-supporting agency, expand our inmate workforce and make a true difference in our community. If you have any problems, comments, questions or concerns, please feel free to contact us at 410-540-5454. We value your insight.

SHELVING, STORAGE & ACCESSORIES (Spacesaver Corporation)



As the industry leader in storage solutions, Spacesaver and MCE can offer you a wide range of products from high-density mobile storage systems to rotary storage systems to stationary shelving. Spacesaver is designed to meet your specific needs to accommodate a wide array of storage solutions for corrections and military, libraries and museums, healthcare and warehousing applications. Your design options are virtually unlimited.

An Industries Partnership

The purpose of joint partnership opportunities is to allow MCE to procure unfinished, unupholstered and/or unassembled components. Our highly skilled inmate workforce manufactures and assembles quality finished goods as a result of performance based job skill training and educational programs. Together, we can provide our customers with innovative products and services at affordable prices, while striving to maintain superior customer service.



Library and Display Systems – Academic, corporate, public and legal libraries, as well as many general office applications benefit from unlimited shelving options with rugged strength and pleasing aesthetic design.



Public Safety and Military – Personnel and evidence lockers, weapons racks, record storage and case files are available to provide safe and secure property storage.



Museums – Archival and library storage are ideal solutions to store objects or documents of all shapes and sizes.

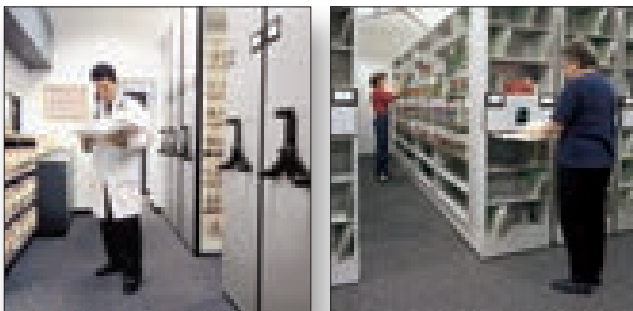

Healthcare – Pharmacy, medical records and file storage are just a few of the solutions when efficient storage space is at a premium.



Industrial – Material storage racking is designed to maximum space and accommodate heavy loads with customizable and reconfigurable solutions to fit your environment.

SEE AN ACCOUNT REPRESENTATIVE FOR DETAILS

CLASSROOM FURNITURE



Seating
Tables
Desks
Lecterns
Carrels
Carts

CLASSROOM FURNITURE (Auditorium Seating)

MCE offers a wide range of auditorium seating solutions for virtually any venue – performing arts centers, theatres, auditoriums and more. Typically, these venues require patrons to be seated for long periods of time, so comfort is key. This auditorium seating offers ergonomically shaped seats, superior cushioning and armrests. Comfortable auditorium seats ensure individuals enjoy the performance. In addition, our auditorium seating offers a variety of aesthetic options, tablet arms, integrated power/data and more.

MCE has an auditorium seating solution that will fit your needs and your budget.



School of Public Health Lecture Hall, University of Maryland, College Park.
Installation by Maryland Correctional Enterprises.



Tawes Recital Hall, University of Maryland, College Park.
Installation by Maryland Correctional Enterprises.

SEE AN ACCOUNT REPRESENTATIVE FOR DETAILS

CLASSROOM FURNITURE (Training Tables)

This selection of versatile tables can accommodate any environment. These table styles are offered in a variety of sizes, shapes, colors and configurations, allowing them to be used almost anywhere. Ideal for conference rooms, learning & training centers and classroom settings, or they can be grouped together to form teaming tables. Flexible, yet durable, these tables are offered with optional accessories and can include power and data access.

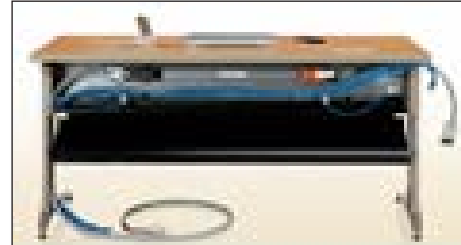

DataLink



InTandem



Hurry Up!



SEE AN ACCOUNT REPRESENTATIVE FOR DETAILS

CLASSROOM FURNITURE (Tablet Seating)

Ordering Instructions for Tablet Chairs

*Specify choice of tablet arm surface laminate on purchase order.

Ex.: #12215TAL ___
A B C C C

A. Frame Colors B. Shroud and Arm Colors (one color for both) - NOT AVAILABLE IN CHROME

B - Black

S - Sand

W - Warm Grey

G - Blue Grey

C - Chrome

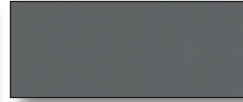
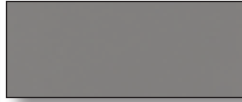
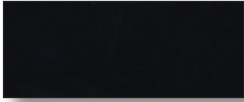

The finished product is not guaranteed to be an exact duplication of the sample color shown.

C. Fabric: Refer to website or contact customer Service at 410-540-5454.

ALTA TABLET ARM CHAIR

This chair lets you customize your seating for a variety of settings. See the Seating (Side/Multi Purpose) section of this catalog for matching chairs.



Dimensions

Overall 21 3/4"W x 27 1/4"D x 31"H
Seat 17 1/2"W x 17 1/2"D
Seat Height 17 1/2"

Item No. 12215TAL	_____	Fabric - LVL 1, Left hand, (Shown)	\$246.00
Item No. 12215TAL	_____	Fabric - LVL 2, Left hand	\$250.00
Item No. 12215TAL	_____	Fabric - LVL 3, Left hand	\$263.00
Item No. 12215TAR	_____	Fabric - LVL 1, Right hand	\$246.00
Item No. 12215TAR	_____	Fabric - LVL 2, Right hand	\$250.00
Item No. 12215TAR	_____	Fabric - LVL 3, Right hand	\$263.00

Available options: A, B, C

DAKOTA TABLET ARM ONLY

Left or right tablet arms or oversized tablet arms can be added to Dakota chairs to create great classroom seating. Tablet arms are not recommended on powder-coated frames.

*Accessories for the Dakota Chair only, chair needs to be ordered separately.

*Specify choice of laminate tablet arm surface on purchase order.



Item No. 122MXTL	Tablet Arm - Left hand, (Shown)	\$75.00
Item No. 122MXTR	Tablet Arm - Right hand	\$75.00
Item No. 122MXOLH	Oversized Tablet Arm - Left hand	\$90.00
Item No. 122MXORH	Oversized Tablet Arm - Right hand	\$90.00
Item No. 122MXD/TD-BK	Dolly, Black	\$138.00

PRICES SHOWN ARE FOR THE ACCESSORIES ONLY AND DO NOT INCLUDE THE CHAIR (Chair is sold separately in the Side/Multipurpose section.)

EDDY TABLET ARM CHAIR

This tablet chair is truly the workhorse of the educational world. It features casters, four post legs, tablet arms, book storage racks and quality upholstery. Many more accessories are available.



Item No. 122ED4010/T	_____	Fabric - LVL 1, With perf. molded back & upholstered seat	\$325.00
Item No. 122ED4010/T	_____	Fabric - LVL 2, With perf. molded back & upholstered seat	\$333.00
Item No. 122ED4010/T	_____	Fabric - LVL 3, With perf. molded back & upholstered seat	\$341.00

SHROUD & ARM COLOR: BLACK TABLET COLOR: BLACK

Available option: C

CLASSROOM FURNITURE (Lab Stools)

Ordering Instructions: Ex.: #124058 ____

A

A. Frame Colors:

B - Black

S - Sand

W - Warm Grey

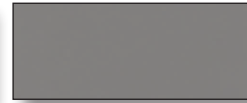
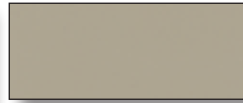
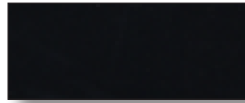

The finished product is not guaranteed to be an exact duplication of the sample color shown.

LAB STOOL

Lab stools are available in multiple heights with a padded or wood seat. Both styles have metal legs. These stools will suit your needs while enduring time and abuse.

Dimensions

Seat 14"Dia. x 1 1/4"H

WOOD SEAT

Item No. 124060	18"H	\$47.00
Item No. 124061	24"H	\$51.00
Item No. 124062	26"H	\$53.00
Item No. 124063	28"H	\$56.00
Item No. 124064	30"H	\$58.00

PADDED SEAT

Item No. 124058	18"H	\$69.00
Item No. 124059	24"H	\$70.00

SEAT COLOR: BLACK

Available option: A



Wood seat

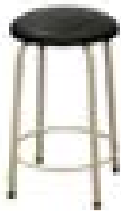

Padded seat



We believe that every desk, every chair, every shirt and every business card is an opportunity for an inmate to learn. And learning has been proven to inspire growth. When a person is sent to prison, they can choose idleness - or they can choose productivity. They can choose to do nothing - or they can choose to do something. At MCE, we are that something.

CLASSROOM FURNITURE (Computer Work Tables)

Ordering instructions: Ex. #106WS01FP
A C

Ordering Instructions: Ex. #106WS07FP
A B C

*Specify choice of trim color on purchase order.

A. Laminate Color Options:

1 - Cherry



2 - Maple



3 - Mahogany



4 - Grey

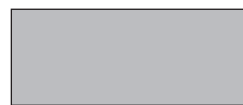

The finished product is not guaranteed to be an exact duplication of the sample color shown.

B. Specify Keyboard:

N - No Keyboard

D - Deluxe Keyboard (Add \$87.00)

C. Storage (not available on workstations 48"L or smaller):

B - Box/Box File Drawers (Add \$286.50)

E - File/File Drawers (Add \$249.00)

N - No Drawers



Bullnose Edge

Custom options and sizes are available. Call Customer Service at 410-540-5454.

CUSTOM FULL PANEL COMPUTER WORK TABLE

We make custom designed, custom fitted units for classroom and office spaces. We also design and make work tables to meet ADA requirements. Featuring black trim, wire management trays and grommets.

Item No. 106WS01FP	36"L x 30"D x 29"H	\$323.00
Item No. 106WS03FP	42"L x 30"D x 29"H	\$356.00
Item No. 106WS05FP	48"L x 30"D x 29"H	\$389.00
Item No. 106WS02FP	36"L x 36"D x 29"H	\$340.00
Item No. 106WS04FP	42"L x 36"D x 29"H	\$372.00
Item No. 106WS06FP	48"L x 36"D x 29"H	\$405.00

Available options: A, B

Item No. 106WS07FP	60"L x 30"D x 29"H	\$427.00
Item No. 106WS08FP	72"L x 30"D x 29"H	\$444.00

Available options: A, B, C



SOMERSET - COMPUTER WORK TABLE

Frame is all welded 1 1/4" square steel tubing with black trim and black edge. All tops and sides are covered with laminate and black trim. This table features four grommets standard (two on top and one on each side panel) and self-leveling glides.

Item No. 106WS01	36"L x 24"D x 29"H	\$285.00
Item No. 106WS02	42"L x 24"D x 29"H	\$316.00
Item No. 106WS03	48"L x 24"D x 29"H	\$324.00
Item No. 106WS06	36"L x 30"D x 29"H	\$314.00
Item No. 106WS07	42"L x 30"D x 29"H	\$338.00
Item No. 106WS08	48"L x 30"D x 29"H	\$384.00

Available options: A, B

Item No. 106WS04	60"L x 24"D x 29"H	\$330.00
Item No. 106WS05	72"L x 24"D x 29"H	\$338.00
Item No. 106WS09	60"L x 30"D x 29"H	\$400.00
Item No. 106WS10	72"L x 30"D x 29"H	\$481.00

Available options: A, B, C



CLASSROOM FURNITURE (Lecterns & Study Carrels)

Ordering instructions: Ex. #106180 ___
A B

Ordering Instructions: Ex. #106182 ___
A B C

A. Laminate Color Options:

1 - Cherry

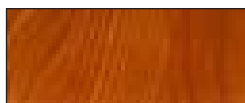

2 - Maple



3 - Mahogany



4 - Grey



The finished product is not guaranteed to be an exact duplication of the sample color shown.

B. Specify keyboard:

N - No keyboard

D - Deluxe keyboard (Add \$87.00)

C. Storage (Not available on workstations 48"L or smaller):

B - Box/Box, File drawers (Add \$286.50)

E - File/File drawers (Add \$249.00)

N - No drawers



Bullnose Edge

Custom options and sizes are available. Call Customer Service at 410-540-5454.



LECTERNS

Lecterns are great for presentations in classrooms, lecture halls and conference events. They can be easily stored or moved around.

Tabletop: These lecterns can convert any table, desk or counter into a lecture center. All sides are covered with 3/4" stain and scratch resistant high-pressure laminate and feature an angled reading surface with a pencil stop/bookrest for the ease of viewing literature.

Mobile: Rolling lecterns are great for classrooms and tradeshow. All sides are covered with 3/4" stain and scratch resistant high pressure laminate and feature a raised angled reading surface with a pencil stop/bookrest for the ease of viewing literature. Mobile lecterns include swivel casters for mobility.



106TBLTOPL ___ 23 3/4"W x 19 7/8"D x 13 3/4"H, Tabletop

\$103.00

106ML-44H ___ 18"W x 18"D x 44"H, Mobile

\$235.00

Available option: A

STUDY CARREL

Study carrels come in three different sizes to accommodate all library, classroom and study hall areas. All sides and surfaces are covered with laminate, black trim and features steel self-leveling glides. Grommets on each side and on the work surface provide easy access for all media. Optional keyboard tray and center dividers can be added for an additional cost.

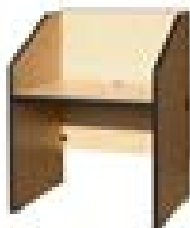

Item No. 106180 ___ 36"L x 30"D x 48"H

\$298.00

Item No. 106181 ___ 48"L x 30"D x 48"H

\$333.00

Available options: A, B

Item No. 106182 ___ 72"L x 30"D x 48"H

\$538.00

Available options: A, B, C

CLASSROOM FURNITURE (Tables)

Ordering instructions: Ex.: Table with Bullnose Edge #106WO100 or Table with 3mm Edge #146WO100
A C A B C

A. Laminate Color Options and Additional 3mm Edge Trim Color Options:

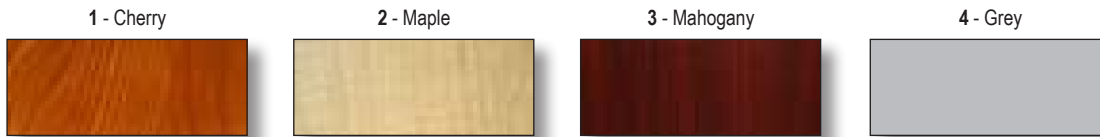

The finished product is not guaranteed to be an exact duplication of the sample color shown.

B. Trim Color Options (plus Laminate Colors on 3mm only) and C. Base Color Options (Bullnose Trim & Base are the same color):

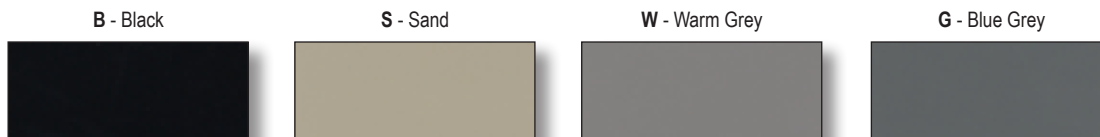

The finished product is not guaranteed to be an exact duplication of the sample color shown.

Custom options and sizes are available.



WESTOVER RECTANGULAR TABLE

Fixed leg bases are constructed of 14 ga. steel tubing and are complete with steel end caps, adjustable glides and top mounting brackets. The table top is composed of 1 1/4" (nominal) thick solid core high density particle board, and features .05" high pressure melamine laminate top surface with .20" backing sheet. Table tops feature stock laminate patterns finished with 1 1/4" vinyl round bullnose molding or 3mm vinyl edge.

BULLNOSE EDGE

Item No. 106WO100	60"L x 18"D x 29"H	\$304.00
Item No. 106WO101	72"L x 18"D x 29"H	\$338.00
Item No. 106WO102	48"L x 24"D x 29"H	\$345.00
Item No. 106WO103	60"L x 24"D x 29"H	\$364.00
Item No. 106WO104	72"L x 24"D x 29"H	\$380.00
Item No. 106WO105	48"L x 30"D x 29"H	\$401.00
Item No. 106WO106	60"L x 30"D x 29"H	\$422.00
Item No. 106WO107	72"L x 30"D x 29"H	\$436.00

Available options: A, C

3mm EDGE

Item No. 146WO100	60"L x 18"D x 29"H	\$428.00
Item No. 146WO101	72"L x 18"D x 29"H	\$433.00
Item No. 146WO102	48"L x 24"D x 29"H	\$442.00
Item No. 146WO103	60"L x 24"D x 29"H	\$457.00
Item No. 146WO104	72"L x 24"D x 29"H	\$473.00
Item No. 146WO105	48"L x 30"D x 29"H	\$485.00
Item No. 146WO106	60"L x 30"D x 29"H	\$512.00
Item No. 146WO107	72"L x 30"D x 29"H	\$550.00

Available options: A, B, C



WESTOVER TRAPEZOIDAL TABLE

Fixed leg bases are constructed of 14 ga. steel tubing and are complete with steel end caps, adjustable glides and top mounting brackets. The table top is composed of 1 1/4" (nominal) thick solid core high density particle board, and features .05" high pressure melamine laminate top surface with .20" backing sheet. Table tops feature stock laminate patterns finished with 1 1/4" vinyl round bullnose molding or 3mm vinyl edge.

BULLNOSE EDGE

Item No. 106WO040	30" x 30" x 30" x 60" x 29"H	\$301.00
-------------------	------------------------------	----------

Available options: A, C

3mm EDGE

Item No. 146WO040	30" x 30" x 30" x 60" x 29"H	\$514.00
-------------------	------------------------------	----------

Available options: A, B, C



CLASSROOM FURNITURE (Tables)

WESTOVER RACETRACK TABLE

Fixed leg bases are constructed of 14 ga. steel tubing and are complete with steel end caps, adjustable glides and top mounting brackets. The table top is 1 1/4" (nominal) thick solid core high density particle board, and features .05" high pressure melamine laminate top surface with .20" backing sheet. Table tops feature stock laminate patterns finished with 1 1/4" vinyl round bullnose molding or 3mm vinyl edge.

BULLNOSE EDGE

Item No. 106WO050	84"L x 42"D x 29"H	\$552.00
Item No. 106WO051	96"L x 48"D x 29"H	\$609.00

Available options: A, C

3mm EDGE

Item No. 146WO050	84"L x 42"D x 29"H	\$925.00
Item No. 146WO051	96"L x 48"D x 29"H	\$1,064.00

Available options: A, B, C

WESTOVER RACETRACK FOLDING TABLE

Bases are constructed of 14 ga. steel tubing and are complete with end caps, adjustable glides and folding mechanisms. Each mechanism incorporates an aluminum top bar, interlocking handle and adjustable stability in both open and folded positions. There are no horizontal or diagonal struts or braces to interfere with knee space when assembled.

BULLNOSE EDGE

Item No. 106WO060	96"L x 48"D x 29"H	\$886.00
-------------------	--------------------	----------

Available options: A, C

3mm EDGE

Item No. 146WO060	96"L x 48"D x 29"H	\$1,312.00
-------------------	--------------------	------------

Available options: A, B, C

WESTOVER FOLDING TABLE

Bases are constructed of 14 ga. steel tubing and are complete with end caps, adjustable glides and folding mechanisms. Each mechanism incorporates an aluminum top bar, interlocking handle and adjustable stability in both open and folded positions. There are no horizontal or diagonal struts or braces to interfere with knee space when assembled.

BULLNOSE EDGE

Item No. 106WO120	60"L x 18"D x 29"H	\$445.00
Item No. 106WO121	72"L x 18"D x 29"H	\$455.00
Item No. 106WO122	60"L x 24"D x 29"H	\$459.00
Item No. 106WO123	72"L x 24"D x 29"H	\$472.00
Item No. 106WO124	60"L x 30"D x 29"H	\$474.00
Item No. 106WO125	72"L x 30"D x 29"H	\$502.00

Available options: A, C

3mm EDGE

Item No. 146WO120	60"L x 18"D x 29"H	\$748.00
Item No. 146WO121	72"L x 18"D x 29"H	\$762.00
Item No. 146WO122	60"L x 24"D x 29"H	\$761.00
Item No. 146WO123	72"L x 24"D x 29"H	\$775.00
Item No. 146WO124	60"L x 30"D x 29"H	\$811.00
Item No. 146WO125	72"L x 30"D x 29"H	\$834.00

Available options: A, B, C

LIBRARY FURNITURE



**Shelving
Carrels**

LIBRARY FURNITURE (Shelving)

Ordering instructions: Ex.: #115170 __
A

A. Laminate Choices

1 - Cherry

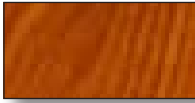

2 - Maple

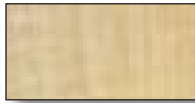

3 - Mahogany

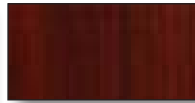

4 - Black



5 - Grey



The finished product is not guaranteed to be an exact duplication of the sample color shown.



SINGLE-FACED STARTER LIBRARY UNIT

Unit has an assembled soffit frame with a top enclosure. Constructed of MCP Board, the unit features six metal adjustable shelves with a white finish. Units delivered unassembled.

Item No. 115170 __ 36"L x 20"D x 82"H

\$364.00

EDGE COLOR: BLACK
Available option: A



SINGLE-FACED ADD-ON LIBRARY UNIT

Unit has an assembled soffit frame with a top enclosure. The add-on unit is shown on right. Constructed of MCP Board, the unit features six metal adjustable shelves with a white finish. Units delivered unassembled.

Item No. 115171 __ 35 1/2"L x 20"D x 82"H

\$309.00

EDGE COLOR: BLACK
Available option: A



DOUBLE-FACED STARTER LIBRARY UNIT

Unit has six shelves on the front and six shelves on the back and an assembled soffit frame with a top enclosure. Constructed of MCP Board, it has twelve metal adjustable shelves with a white finish. Units delivered unassembled.

Item No. 115172 __ 36"L x 40"D x 82"H

\$688.00

EDGE COLOR: BLACK
Available option: A



DOUBLE-FACED ADD-ON LIBRARY UNIT

Unit has six shelves on the front and six shelves on the back and an assembled soffit frame with top enclosure. The add-on unit is shown on the right. Constructed of MCP Board, It features twelve metal adjustable shelves with a white finish. Units delivered unassembled.

Item No. 115173 __ 35 1/2"L x 40"D x 82"H

\$507.00

EDGE COLOR: BLACK
Available option: A

LIBRARY FURNITURE (Study Carrels)

Ordering instructions: Ex. #106180
A B

Ordering Instructions: Ex. #106182
A B C

A. Laminate Color Options:

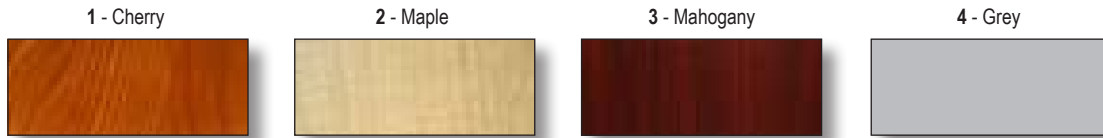

The finished product is not guaranteed to be an exact duplication of the sample color shown.

B. Specify keyboard:

N - No keyboard

D - Deluxe keyboard (Add \$87.00)

C. Storage (Not available on workstations 48"L or smaller):

B - Box/Box, File drawers (Add \$286.50)

E - File/File drawers (Add \$249.00)

N - No drawers

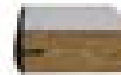

Bullnose Edge

Custom options and sizes are available. Call Customer Service at 410-540-5454.

STUDY CARREL

Study carrels come in three different sizes to accommodate all library, classroom and study hall areas. All sides and surfaces are covered with laminate, black trim and finished with a bullnose edge and steel self-leveling glides. Grommets on each side and on the work surface provide easy access for all media. Optional keyboard tray and center dividers can be added for an additional cost.

Item No. 106180 36"L x 30"D x 48"H

\$298.00

Item No. 106181 48"L x 30"D x 48"H

\$333.00

Available options: A, B

Item No. 106182 72"L x 30"D x 48"H

\$538.00

Available options: A, B, C



Study Carrels and Bel Air Chairs located at
University of Maryland, University College.
Installation by Maryland Correctional Enterprises.



New Windsor Chair, Premier Table

“Working with MCE helped to simplify the design and ordering process. We had access to a large variety of products, and everything was delivered on time for our Grand Opening Event. We look forward to working with MCE on future projects.”

- Miriam Collins, Capital Projects Coordinator, Chesapeake College



Severn Chair, Barron Table

In January of 2014, MCE entered into a partnership with Chesapeake College to provide furniture product for the new Health Professions and Athletics Center in Wye Mills, MD. The MCE team was responsible for designing, manufacturing and installing product for the new building. In addition to housing a renovated pool area, gymnasium and fitness center, the HPAC provides additional classrooms, conference rooms and offices. MCE worked closely with Chesapeake College to provide the wide range of furniture needed to maximize space and provide the most comprehensive experience possible for allied health students.



St. Charles Chair

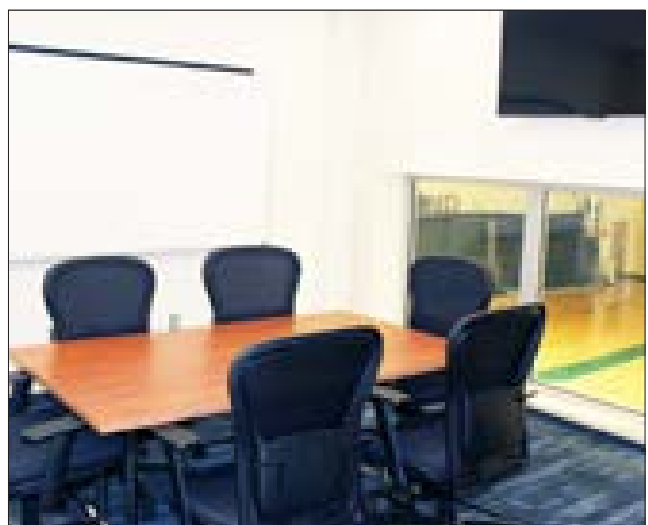

Bel Air Chair, Barron Table



DORM FURNITURE

Beds & Desks
Chests, Chairs & Tables
University Loft
DCI

DORM FURNITURE (Beds, Dressers, Carrels & Tables)

Ordering instructions: Ex.: #1152PRSSU
A A A

A. Fabric: Refer to website or contact Customer Service at 410-540-5454.



OAK DESK WITH CARREL

This unit has three pedestal drawers 7 3/8" in height and includes knee hole space. Panels are made with 1" and 1/2" particle board core with laminate and backing surface. Drawer boxes are constructed of 1/2" plywood with dowel joints. Pedestal drawers have recessed pulls. All exposed ends have 3mm PVC edging. Carrel has one shelf with access holes through the back for electrical wiring. The two-position rocker is constructed of oak lumber with removable upholstered seat and back. Featuring 5/8" plywood seat and 1/2" plywood back. All edges are eased. Rocker sold separately.

Item No. 115CDF00 48"L x 24"D x 30"H Desk, 45 1/2"L x 12"D x 24"H, Carrel **\$689.00**
Item No. 1152PRSSU 20 1/2"L x 24 1/4"D x 32"H, Rocker **\$155.00**

Available option: A



OAK DRESSER

This dresser has four 7" drawers that are constructed of 1/2" plywood with dowel joints and recessed pulls. All material is laminate. Featuring 1" or 3/4" particle board core with backing surface. All exposed ends have 3mm PVC edging.

Item No. 115CDF01 32"L x 18"D x 34"H **\$632.00**



OAK DORM BED

This bed is constructed with 2" oak lumber vertical posts and top cross members that are 3" wide and 1 3/4" thick. The bottom stretcher is 5" wide and 1 1/4" thick. Vertical and horizontal edges have a 1/4" radius. Each headboard has a 3/4" hole in top of both posts to accept dowel for conversion into bunk bed. Footboards have holes in bottom of posts.

Item No. 115075O 84 1/2"L x 36"D x 37"H **\$397.00**



OAK LOUNGE TABLE

Item No. 115105 24" x 24" x 22"H, Square **\$180.00**
Item No. 115104 30"L x 24"W x 22"H, Rectangular **\$189.00**
Item No. 115103 48"L x 24"W x 17"H, Rectangular **\$234.00**

DORM FURNITURE (University Loft)



The Graduate Series offers residents unique options to optimize space, storage and function. With several choices, this line is sure to have something for everyone. MCE uses U-Loft's unique wood that is not only environmentally friendly in its growth and harvest, but is also naturally tougher than most hardwoods to prolong the life of your furniture.

Flexible furniture is a necessity in colleges and universities across the country!

An Industries Partnership

The purpose of joint partnership opportunities is to allow MCE to procure unfinished, unupholstered and/or unassembled components. Our highly skilled inmate workforce manufactures and assembles quality finished goods as a result of performance based job skill training and educational programs. Together, we can provide our customers with innovative products and services at affordable prices, while striving to maintain superior customer service.



SEE AN ACCOUNT REPRESENTATIVE FOR DETAILS

DORM FURNITURE (DCI)



The solid craftsmanship and dependable quality of DCI's Campus Collection brings a feeling of warmth and comfort to any living environment. With innovative modular design, this furniture provides the flexibility to accommodate a variety of room sizes and arrangements. Constructed of solid hardwood, it is guaranteed to improve the quality of life in any residence hall.

An Industries Partnership

The purpose of joint partnership opportunities is to allow MCE to procure unfinished, unupholstered and/or unassembled components. Our highly skilled inmate workforce manufactures and assembles quality finished goods as a result of performance based job skill training and educational programs. Together, we can provide our customers with innovative products and services at affordable prices, while striving to maintain superior customer service.

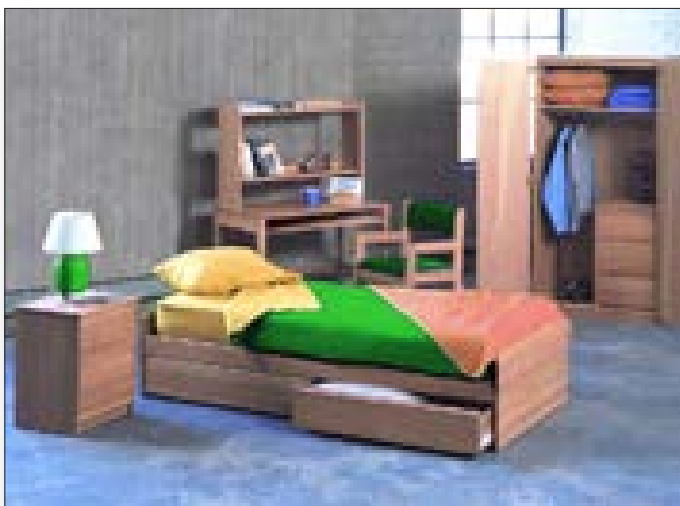

SEE AN ACCOUNT REPRESENTATIVE FOR DETAILS



INSTITUTIONAL FURNITURE

Beds
Tables
Lockers
Cortech
Nortx

INSTITUTIONAL FURNITURE (Beds, Chests & Shelves)

Ordering instructions: Ex.: #124140-1 **A**

B - Black

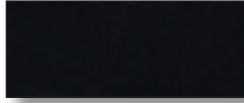

A. Metal Colors

S - Sand

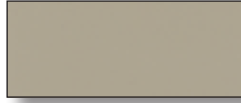

G - Warm Grey

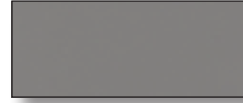

The finished product is not guaranteed to be an exact duplication of the sample color shown.

SECURITY BED



The Security Bed is a completely welded structure made from 16 ga., 1 1/4" sq. steel tubing. The ends are welded to the bed rails and feature a welded 16 ga. bed pan with powder coated paint. The bed does not include glides or inserts. You must order a total of four glides to complete the bed. When ordering a bunk bed, order the top and bottom beds with a set of bunk bed connectors. This bed can be ordered with either an underbed chest or shelf.

Item No. 124144	77"L x 26"D, Top, solid pan	\$134.00
Item No. 124145	77"L x 26"D, Bottom, solid pan	\$175.00
Item No. 124170	Bunk bed connectors, 4 per set	\$21.00
Item No. 124175	Glides and/or inserts, Price per glide	\$1.50

Available option: A

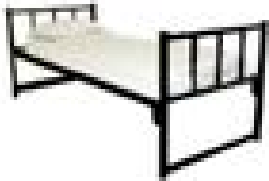

SINGLE & BUNK BED

Bed ends feature welded construction, complete with 16 ga., 1 1/4" sq. steel tubing. The 10 ga. steel frame comes with mounting plates. They are powder coated in our standard colors and are available with either 18 ga. steel slats/springs or as a solid 16 ga. bed mat/pan. Bunk Beds come with connectors. All beds include glides. Note: Underbed chests are not available for beds with slats/springs. Special bed sizes and customizations are available upon request.

SINGLE BED

Item No. 124140-1	76"L x 30"D, Mat/pan	\$260.00
Item No. 124140-2	76"L x 30"D, Springs/slates	\$230.00
Item No. 124141-1	76"L x 36"D, Mat/pan	\$275.00
Item No. 124141-2	76"L x 36"D, Springs/slates	\$245.00



BUNK BED

Item No. 124150-1	76"L x 30"D, Mat/pan	\$492.00
Item No. 124150-2	76"L x 30"D, Springs/slates	\$450.00
Item No. 124151-1	76"L x 36"D, Mat/pan	\$517.00
Item No. 124151-2	76"L x 36"D, Springs/slates	\$466.00

Available option: A

UNDERBED CHEST



This chest is made of 18 ga. and 20 ga. steel to fit beneath the bed of your choice. It is powder coated in our standard available colors.

Item No. 124160	26 1/2"L x 17 1/2"D x 10 3/4"H	\$67.00
-----------------	--------------------------------	---------

Available option: A

UNDERBED SHELF



This shelf is made of 10 ga. steel to fit beneath the bed of your choice. It is powder coated in our standard available colors.

Item No. 124-300300	26 1/2"W x 17 1/2"D x 10 3/4"H	\$51.00
---------------------	--------------------------------	---------

Available option: A

INSTITUTIONAL FURNITURE (CPU Lock Box, Lockers, Benches & Tables)

CPU LOCK BOX

Restrict computer access and protect CPU towers using this quality lock box. Made of steel and featuring black powder paint and slots for adequate ventilation, this Lock Box will help you protect your hardware and keep your records secure.

Item No. 124CPULOCK 9"W x 19 1/2"H x 20"D

\$80.00



SECURITY LOCKER

This locker is made from all-welded construction with an 18 ga. steel body and 1/8" angle, making it suitable for most security situations. Unit is finished in powder coated paint. 16"L x 16"D x 58"H. Hinge on right- door opens on left. Hinge on left- door opens on right.

Item No. 124165-1R ___ With 3 shelves, Hinge on right, (Shown)

\$154.00

Item No. 124165-1L ___ With 3 shelves, Hinge on left

\$154.00

Item No. 124165-2R ___ With 1 shelf/3 hooks, Hinge on right

\$148.00

Item No. 124165-2L ___ With 1 shelf/3 hooks, Hinge on left

\$148.00

Item No. 124165-3R ___ With 1 shelf/hang bar, Hinge on right

\$146.00

Item No. 124165-3L ___ With 1 shelf/hang bar, Hinge on left

\$146.00

Item No. 124165-4R ___ With 1 shelf, Hinge on right

\$144.00

Item No. 124165-4L ___ With 1 shelf, Hinge on left

\$144.00

Available option: A



STEEL BENCH

This bench top is a 14 ga. steel sheet with a welded and supported frame. It can be made with glides or welded feet and is powder coated painted.

Item No. 124BHS60 ___ 60"W x 12"D x 17"H

\$97.00

Item No. 124BHS72 ___ 72"W x 12"D x 17"H

\$116.00

Item No. 124BHS96 ___ 96"W x 12"D x 17"H

\$143.00

Item No. 124BHS120 ___ 120"W x 12"D x 17"H

\$159.00

Available option: A



RECTANGULAR STAINLESS STEEL TABLE

Includes two bench style seats attached to a rectangular table. Note: table top is not made from polished stainless steel. Does not include installation charge.

Item No. 124SST03 ___ 93"L x 50"D x 32"H

See Account Representative

Available option: A



ROUND STAINLESS STEEL TABLE

Table top is polished stainless steel and includes four seats attached to table. Seats can be removed to accommodate wheelchairs. Does not include installation charge.

Item No. 124SST02 ___ 40"L x 40"D x 31"H

See Account Representative

Available option: A



INSTITUTIONAL FURNITURE (Cortech & Norix)

INDUSTRIES PARTNERSHIPS



The purpose of joint partnership opportunities is to allow MCE to procure unfinished, unupholstered and/or unassembled components. Our highly skilled inmate workforce manufactures and assembles quality finished goods as a result of performance based job skill training and educational programs. Together, we can provide our customers with innovative products and services at affordable prices, while maintaining superior customer service.



CORTECH FURNITURE

Cortech specializes in understanding the security problems that face institutions and are committed to providing solutions. They can provide products that contribute to a safe and humane work environment through the use of proven technologies. Maryland Correctional Enterprises may provide a limited list of products for this supplier.



NORIX FURNITURE

Norix intensive use furniture is safe, secure and built to last, providing outstanding long-term value and peace of mind for your staff. Maryland Correctional Enterprises may provide a limited list of products for this supplier.



Helping Up Mission located in Baltimore City, Maryland.
Installation by Maryland Correctional Enterprises.

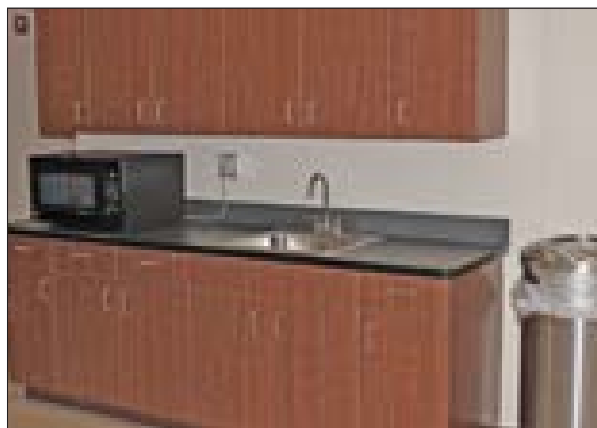

SEE AN ACCOUNT REPRESENTATIVE FOR DETAILS

OUTDOOR FURNITURE & ACCESSORIES

Park Benches
Picnic Tables
Grills
Bird Houses





PARK BENCH WITH PRESSURE TREATED LUMBER

This product is constructed of heavy-duty 4" steel "I" beams cut and welded into sturdy leg supports and is finished with six 2" x 4" pressure treated boards. The exposed edges of the 2" x 4"s are rounded over and sanded smooth to reduce splintering. They are also treated with two coats of acrylic water proofing sealer to protect the wood and increase the life of the bench. All lumber is fastened with 5/16" carriage bolts. All steel components are painted with a rust resistant metal primer and finished with gloss black enamel paint. This product is also available in a hot dipped galvanized frame- call for pricing. A three year warranty is available on metal components only. MCE recommends treating the wood annually with a water proof treatment to protect against the elements.

Item No. 119BHP6 6'L	\$239.00
Item No. 119BHP8 8'L	\$275.00

FRAME COLOR: BLACK



PARK BENCH WITH PLASTIC LUMBER

This product is constructed of heavy-duty 4" steel "I" beams cut and welded into three sturdy leg supports. It is finished with six 2" x 4" user-friendly, dark brown or green plastic boards that are fastened with 5/16" carriage bolts. All steel components are painted with a rust resistant metal primer and finished with gloss black enamel paint. This product is also available in a hot dipped galvanized frame.

Item No. 119203 6'L, Paint: Black	\$414.00
Item No. 119203G 6'L, Galvanized	\$498.00

LUMBER COLOR: BROWN



Item No. 119206 6'L, Paint: Black	\$414.00
Item No. 119206G 6'L, Galvanized	\$498.00

LUMBER COLOR: GREEN

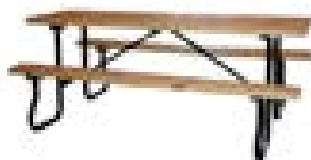

PICNIC TABLE WITH PRESSURE TREATED LUMBER

This product is constructed with 1 1/2" schedule 40 pipe and features a J leg design with a 2" angle iron center support and a 1" angle iron knee bracing. It is finished with 2" x 10" pressure treated lumber fastened with 5/16" carriage bolts. The exposed edges of the 2" x 10" planks are rounded over with a router and sanded smooth to reduce splintering. They are also treated with two coats of acrylic waterproofing sealer to protect the wood and increase the life of the table. All steel components are painted with a rust resistant metal primer and finished with a gloss black enamel paint. The size, color and shape of these tables can be altered to suit any space or accommodate any need. It is available in a frame color of your choice and can provide handicap access for individuals with disabilities. There is a three year warranty on metal components only. MCE recommends treating the wood annually with a water proof treatment to protect against the elements.

Item No. 119TP4 4'L	\$303.00
Item No. 119TP8 8'L	\$361.00
Item No. 119TP8H 8'L bench, 10'L top with a 24" overhang, ADA accessible	\$378.00

FRAME COLOR: BLACK



Item No. 119TP8G 8'L, Galvanized metal	\$420.00
Item No. 119TP8HG 8'L, Galvanized metal bench, 10'L top with a 24" overhang, ADA accessible	\$442.00

FRAME: GALVANIZED

OUTDOOR FURNITURE (Picnic Tables & Grills)

PICNIC TABLE WITH PLASTIC LUMBER

These durable picnic tables are finished with user-friendly, dark brown, plastic 2" x 10" lumber fastened with 5/16" carriage bolts. All steel components are either painted with a rust resistant metal primer or are hot dipped galvanized, depending on frame color. The tables are also available with handicap access for individuals with disabilities. There are many special features of plastic lumber including weather resistance, lack of splitting/cracking, prevention of rot or termites, minimal shrinkage or swelling from moisture and low thermal expansion and contraction. It also cuts, fastens, sands and paints easily and does not splinter.

Item No. 119202 6' L bench, 8'L top with a 24" overhang, ADA accessible

\$653.00

Item No. 119205 8'L

\$748.00

FRAME COLOR: BLACK

Item No. 119204 6'L bench, 8'L top with a 24" overhang, ADA accessible

\$711.00

Item No. 119201 8'L

\$881.00

FRAME: GALVANIZED



NON-ADJUSTABLE FIRE RING GRILL

This fire ring grill has a 3/16" steel plate with a reinforcing angle across the fire pit. The grate is constructed from 1/2" dia. solid round steel bars at 1" centers. The non-adjustable grate has an anti-theft design and is hinged for easy cleaning. The grate handles are constructed of 5/8" dia. heavy-duty coiled spring design. The entire grill is painted with two coats of non-toxic heat resistance paint. This grill has a cooking surface of 300 sq./in. Anchors are included.

Item No. 119DFR3 30 1/2"D x 9"H, 300 sq./in. cooking area

\$112.00



FIRE RING GRILL

This ring has 3/16" steel plates with a 6"H reinforcing angle across the fire pit. The product comes with an adjustable tray, an anti-theft design and heavy-duty coiled spring handle grips. The entire grill is painted with a non-toxic heat resistant paint. Anchors are included.

Item No. 119DFR2 20 1/2"L x 15 1/2"D x 18"H, 36" ring, 300 sq./in. cooking area

\$156.00

Item No. 119DFR2H 20 1/2"L x 15 1/2"D x 24"H, 36" ring, 300 sq./in. cooking area, ADA accessible

\$247.00

Item No. 119DFR48 30 1/2"L x 23 1/2"D x 18"H, 48" ring, 645 sq./in. cooking area

\$259.00



SINGLE GRILL

This grill has a 3 1/2" pedestal, a firebox made of 3/16" thick steel with continuous weld type construction and a formed ash lip to retain charcoal. The grill area is mounted on a pedestal, is 300 sq. inches and has 1/2" steel bars welded to 1" centers that adjust to four heights with anti-theft design. Grill handles have heavy-duty cool spring grips. The entire grill is painted with non-toxic heat resistant paint.

Item No. 119GR1520 20"L x 15"D x 10"H, 300 sq./in. cooking area

\$171.00

Item No. 119GR3614 36"L x 14"D x 10"H, 500 sq./in. cooking area

\$299.00

Item No. 119GR2048 48"L x 20"D x 10"H, 960 sq./in. cooking area

\$455.00



GROUP GRILL

Firebox is made of 3/16" thick steel with continuous weld construction and features a welded ash lip to reinforce the firebox and retain charcoal. It also includes drain holes in the bottom to prevent rust. Comes with two adjustable trays, an anti-theft design, heavy-duty coiled spring handle grips and a raised fixed warming surface. Mounted on a pedestal, the firebox rotates a full 360 degrees. The entire grill is painted with a non-toxic heat resistant paint.

Item No. 119GR2836 28"L x 36"D x 10"H, 1,000 sq./in. cooking area

\$407.00

Item No. 119GR3838 38"L x 38"D x 10"H, 1,440 sq./in. cooking area

\$499.00

Item No. 119GR4848 48"L x 48"D x 10"H, 2,300 sq./in. cooking area

\$739.00



OUTDOOR ACCESSORIES (Bird Houses)



WREN HOUSE

Constructed of 3/4" pine and 1/2" exterior plywood. Completed units are assembled with non-toxic exterior glue, stain and water resistant sealer. This product has up to 20% recycled material. Comes fully assembled with mounting screws.

Item No. 119BHWREN 5"W x 6"D x 10"H **\$25.00**



ROBIN/SWALLOW OPEN NEST HOUSE

Constructed of 3/4" pine wood. Completed units are assembled with non-toxic exterior glue, stain and water resistant sealer. Comes fully assembled with mounting screws.

Item No. 119BHROBIN 8"W x 7"D x 10"H **\$30.00**



SONG BIRD/BLUEBIRD HOUSE

This house is constructed of 3/4" pine and 1/2" exterior plywood. Unit comes with removable face for easy clean out. Entrance hole size can be adjusted to accommodate a variety of songbirds. Completed units are assembled with non-toxic exterior glue, stain and water resistant sealer. This product has up to 20% recycled material. Comes fully assembled with mounting screws.

Item No. 119BHSONGBIRD 5 1/2"W x 6"D x 13"H **\$31.50**



BAT HOUSE

Constructed of 3/4" pine wood and 1/2" exterior plywood. Completed units are assembled with non-toxic exterior glue, stain and water resistant sealer. Comes fully assembled with mounting screws.

Item No. 119BHBAT 22"W x 2 1/2"D x 32"H **\$45.50**



OUTDOOR ACCESSORIES (Bird Houses)

SCREECH OWL & SQUIRREL HOUSE

Constructed of 3/4" pine and 1/2" exterior plywood. This house features a hinged lid for easy clean out. Completed units are assembled with non-toxic exterior glue, stain and water resistant sealer. This product has up to 20% recycled material. Comes fully assembled with mounting screws.

Item No. 119BHOWL 9 1/2"W x 9 1/2"D x 17"H

\$62.50



WOOD DUCK HOUSE

Constructed of 3/4" pine and 1/2" exterior plywood. This house includes a hinged side door for easy clean out. and a 1/4" mesh hardware cloth ladder for duckling exit. Completed units are assembled with non-toxic exterior glue, stain and water resistant sealer. This product has up to 20% recycled material. Comes fully assembled with mounting screws.

Item No. 119BHWOODDUCK 11"W x 11 1/2"D x 24"H

\$65.00



BLUE HERON NESTING PLATFORM

Constructed of 2" x 1" spruce and/or fir wood and treated with a clear water resistant sealer. Comes fully assembled.

Item No. 119BHBLUEHERON 48"W x 32"D x 2"H

\$69.50



PURPLE MARTIN HOUSE

The Purple Martin House accommodates up to 12 nesting pairs. It is constructed of 1/2" exterior plywood and 2"x 8" spruce and/or fir wood, 1/2" dowels with cedar siding on gables and roof. The house has hinged gable side access with removable partitions for easy cleaning. Completed units are white with accent trim colors. Houses are assembled with non-toxic exterior water based paint and water resistant sealer. This product has up to 20% recycled material. Comes fully assembled with mounting screws.

Item No. 119BHPURPLEMART 19"W x 21"D x 21"H

\$113.50

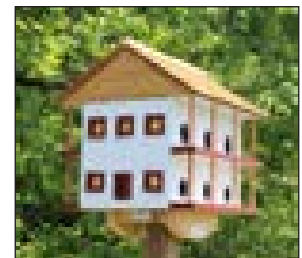

IMPRINT SERVICES by



Show off your Maryland pride with MCE!

Our new line of Maryland crab items is available on any of our apparel, graphic and promotional products. The crab design is fully customizable and can include your specific company logo and colors. MCE's imprint services make it easy to create a unique product, tailored fit to your exact specifications.



APPAREL & ACCESSORIES



DPSCS Personnel

DPSCS Inmate

Work Clothing

Shirts, Shorts & Pants

Outerwear

ANSI Compliant

SIZE CHARTS

HOW TO ORDER A CORRECT SIZE

CHEST

Measure around fullest part of chest keeping tape up under arms and around shoulder blades. Tape should remain loose with two fingers of slack allowed.

SLEEVE

Bend elbow slightly; measure from the center back seam under collar across highest part of the shoulder and around elbow to sleeve length desired.

WAIST

Measure around waist over body (not over shirt or slacks) at the height you normally wear your slacks. Keep one finger between tape and body - number of inches equal size.

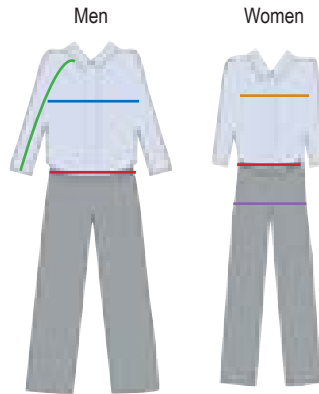

BUST

Measure around fullest part of bust, keeping tape up under arms and around shoulder blades.

WAIST

Measure around waist over body (not over shirt or slacks). Keep one finger between tape and body.

HIPS

Stand with heels together, and measure fullest part of hips.

DPSCS UNIFORM SHIRTS - BDU PANTS - CARGO PANTS

SIZE	SM	MD	LG	XL	2L	3L	4L	5L	6L	7L
CHEST	34 - 36"	38 - 40"	42 - 44"	46 - 48"	50 - 52"	54 - 56"	58 - 60"	62 - 64"	66"	68"
WAIST	27 - 31"	31 - 35"	35 - 39"	39 - 43"	43 - 47"	47 - 51"	51 - 55"	55 - 59"	59 - 63"	63 - 67"

***Note: INSEAM** - Measure from the highest point of the crotch seam to approximately 1/2" below shoe top level.

MEN'S DRESS COAT

CHEST SIZE	34	36	38	40	42	44	46	48	50	52	54	56	58	60
STD. SLEEVE	31	31 1/2	32	32 1/2	33	33 1/2	34	34 1/2	35	35 1/2	36	36 1/2	37	37 1/2

***Note:** Short lengths are 1" shorter than regular in body and sleeve. Long lengths are 1" longer than regular in body and sleeve.

Unisex Sizes

SHIRTS - COVERALLS - JUMPSUITS - JACKETS

SIZE	SMALL	MEDIUM	LARGE	X-LARGE	2-LARGE	3-LARGE	4-LARGE	5-LARGE
CHEST	34 - 36"	38 - 40"	42 - 44"	46 - 48"	50 - 52"	54 - 56"	58"	60"
NECK	14 - 14 1/2"	15 - 15 1/2"	16 - 16 1/2"	17 - 17 1/2"	18 - 18 1/2"	19 - 19 1/2"	20 - 20 1/2"	21 - 21 1/2"
STD. SLEEVE	33"	33"	35"	36"	36"	36"	36"	36"

***Note:** Shirts - Jackets: Tall sizes available (2" added to body and sleeves)

Women's Sizes - Chart 1

	4	6 - 8	10 - 12	14 - 16	18 - 20
SIZE	XS	SM	MD	LG	XL
BUST	33"	34 1/2 - 35"	36 - 37 1/2"	39 - 40 1/2"	43"

Women's Sizes - Chart 2

PANTS - SHORTS - TROUSERS - DPSCS OFFICER'S UNIFORM PANT

SIZE	6	8	10	12	14	16	18	20	22	24	26	28
WAIST	26"	28"	30"	32"	34"	36"	38"	40"	42"	44"	46"	48"
HIP	36"	38"	40"	42"	43"	45"	46"	48"	50"	52"	54"	56"

COLORS

MCE offers a choice of fabrics and colors for most apparel. Shown are samples of color availability and are meant as a visual guide only. MCE does not guarantee the exact color. To request a swatch or for more information and availability of special colors, call MCE Customer Service at 410-540-5454.

TWILL COLORS



STANDARD POLO COLORS



STANDARD SWEATSHIRT COLORS



APPAREL & ACCESSORIES

STANDARD T-SHIRT COLORS



010 Black

074 Dark Green

081 Heather (Grey)

139 Maroon

143 Navy Blue

171 Red

178 Royal Blue

POPLIN COLORS



242 White

(List color on order)
000 Non-Standard

046 Crest Blue

110 Khaki

125 Light Grey

143 Navy Blue

242 White

NYLON COLORS



010 Black

071 Gold

074 Green

135 Midnight Navy

143 Navy Blue

171 Red

BROADCLOTH COLORS



178 Royal Blue

242 White

(No Special Choice)
000 Assorted
Prints/Stripes

125 Light Grey

242 White

OXFORD COLORS



(No Special Choice)
000 Assorted Stripes

155 Blue Pin Point
Oxford

POLYESTER COLORS

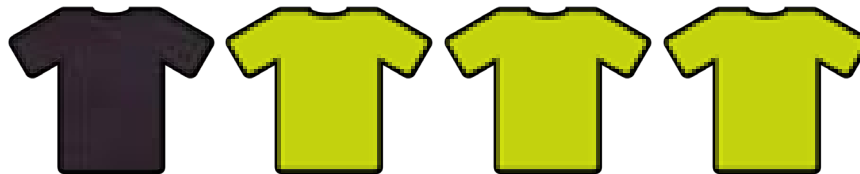

135 Midnight Navy

198 HIVE Lime Yellow

(Limited to Certain Products)
199 ANSI-II HIVE
Lime Yellow

(Limited to Certain Products)
200 ANSI-III HIVE
Lime Yellow

MESH POLYESTER COLORS

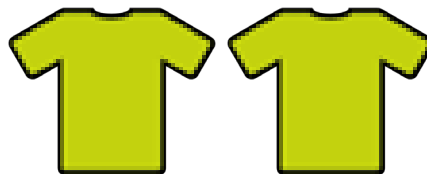

(Limited to Certain Products)
199 ANSI-II HIVE
Lime Yellow

(Limited to Certain Products)
200 ANSI-III HIVE
Lime Yellow

DENIM COLORS



090 Indigo Blue

242 White (Natural)

DPSCS BDU PANTS

These unisex pants are reinforced in the crotch, seat and knee areas. There are two side pockets, self-lined, along with two pleated patch pockets with velcro closure flaps on the back of the pants and two concealed pockets with velcro closure flaps on the front legs for carrying adequate supplies. Extra-wide belt loops and adjustable waist-tab are added features. All areas of stress are bar-tacked or double-stitched. Leg openings are finished with velcro closures. All pants have standard inseam lengths finished at 34" - 36". Featuring a zipper fly front with button closure. Fabric is 65/35 poly/cotton blended twill; durable 7 1/2 oz. weight with crease resistant finish.

Ordering Instructions for Pants: Ex. #142BDUPDPS __ __ 010

B B

B. See waist size on page 124: **SM** = Small **MD** = Medium **LG** = Large **XL** = Extra Large **2L - 7L** = 2XL - 7XL

Item No. 142BDUPDPS __ __ 010 SM - XL	\$31.50
Item No. 142BDUPDPS __ __ 010 2L - 5L	\$35.50
Item No. 142BDUPDPS __ __ 010 6L - 7L	\$39.50

COLOR: BLACK

Available option: B



DPSCS POLO SHIRT

Polo shirts are made from a 100% poly/jersey knit fabric for wash-n-wear ease of maintenance and moisture control capability. Available in short or long sleeve, embroidered with the DPSCS shield on the left chest to meet Departmental uniform specifications. Tactical Polo features mic-clips at shoulder and front placket, along with pen holder on left sleeve.

Ordering Instructions for DPSCS Polo Shirts: Ex. #104PSTACT __ __ __ __

A A B B B

A. See size chart on page 124: **XS** = Extra Small **SM** = Small **MD** = Medium **LG** = Large **XL** = Extra Large **2L - 6L** = 2XL - 6XL

B. Colors: **010** - Black (CO) **110** - Tan (ECISO) **178** - Royal Blue (CDO, CMO, CSO) **171** - Red (CRO, Range Officer)

TACTICAL POLO

Short Sleeve

Item No. 104PSTACT __ __ __ __ XS - XL	\$25.20
Item No. 104PSTACT __ __ __ __ 2L - 3L	\$28.20
Item No. 104PSTACT __ __ __ __ 4L	\$31.20

Long Sleeve (Not available in color red)

Item No. 104PSTACTL __ __ __ __ XS - XL	\$30.20
Item No. 104PSTACTL __ __ __ __ 2L - 3L	\$33.20
Item No. 104PSTACTL __ __ __ __ 4L	\$36.20

ECISO, CO, CRO, RANGE OFFICER

Available options: A, B (Choose from position specific colors)

STANDARD POLO (Non-Tactical, moisture wicking)

Short Sleeve

Item No. 104PSBGMS __ __ __ __ 5L	\$24.70
Item No. 104PSBGMS __ __ __ __ 6L	\$31.70

Long Sleeve (Not available in color tan or size XS)

Item No. 104PSBGML __ __ __ __ SM - XL	\$26.70
Item No. 104PSBGML __ __ __ __ 2L - 3L	\$29.70
Item No. 104PSBGML __ __ __ __ 4L - 5L	\$32.70
Item No. 104PSBGML __ __ __ __ 6L	\$36.70

COLORS: ROYAL BLUE, RED, BLACK

CO, CDO, CMO, CSO, CRO, RANGE OFFICER

Available options: A, B (Choose from position specific colors)



APPAREL & ACCESSORIES (DPSCS Personnel)

DPSCS SHIRT

Meets Class A/B/C departmental uniform specifications. Fabric is 100% polyester in color Midnite Navy. This shirt has epaulets, pleated pockets, a perma-stay collar, military style creases in front and back, placket front with hidden zipper closure, decorative sleeve plackets and rounded two-button cuffs (long sleeve style). Additional features include the DPSCS patch on left sleeve crown, badge patch on left chest, and rank insignia embroidered on a detachable epaulet sleeve.

Item Comment: Specify rank for insignia/epaulet sleeve.

Ordering Instructions for DPSCS Shirt: Ex. #109SHUCF__ __ __135

A A B B

A. See size charts on page 124: **SM** = Small **MD** = Medium **LG** = Large **XL** = Extra Large **2L - 7L** = 2XL - 7XL

B. Sleeve Lengths: **31** = 30/31" **33** = 32/33" **35** = 34/35" **37** = 36/37"

Item No. 109SHUCFSS __ __ __135 SM - XL, Female, Short sleeve **\$37.50**

Item No. 109SHUCFSS __ __ __135 2L - 5L, Female, Short sleeve **\$39.50**

Item No. 109SHUCFSS __ __ __135 6L - 7L, Female, Short sleeve **\$41.50**

Item No. 109SHUCMSS __ __ __135 SM - XL, Male, Short sleeve **\$37.50**

Item No. 109SHUCMSS __ __ __135 2L - 5L, Male, Short sleeve **\$39.50**

Item No. 109SHUCMSS __ __ __135 6L - 7L, Male, Short sleeve **\$41.50**

COLOR: MIDNIGHT NAVY

Available option: A

Item No. 109SHUCF __ __ __ __135 SM - XL, Female, Long sleeve **\$41.50**

Item No. 109SHUCF __ __ __ __135 2L - 5L, Female, Long sleeve **\$43.50**

Item No. 109SHUCF __ __ __ __135 6L - 7L, Female, Long sleeve **\$45.50**

Item No. 109SHUCM __ __ __ __135 SM - XL, Male, Long sleeve **\$41.50**

Item No. 109SHUCM __ __ __ __135 2L - 5L, Male, Long sleeve **\$43.50**

Item No. 109SHUCM __ __ __ __135 6L - 7L, Male, Long sleeve **\$45.50**

COLOR: MIDNIGHT NAVY

Available options: A, B



DPSCS SHIRT ACCESSORIES

These clip-on ties are made from 100% polyester material in color Midnight Navy.

DPSCS TIES

Item No. 109DPSTIE18 18" length **\$3.50**

Item No. 109DPSTIE20 20" length **\$3.50**

Item No. 109DPSTIE22 22" length **\$3.50**



BADGE PATCH

Item No. 109DPSBADGPATCH 2"W x 3"H shield, One size **\$2.50**



EPAULET SLEEVE

These sleeves come in a set of 2 and have a velcro closure.

Item No. 109EPSLVLT Lieutenant (Single Bar); Price Per Set **\$4.00**

Item No. 109EPSLVCP Captain (Double Bars); Price Per Set **\$4.00**

Item No. 109EPSLVMJ Major (Oak Leaf); Price Per Set **\$4.00**

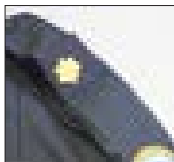

APPAREL & ACCESSORIES (DPSCS Personnel)

DPSCS UNIFORM SHIRT - UNISEX - FOR CDO, CMO, CSO, CLO

Military style shirt featuring epaulets, pleated pockets, military style creases in front and back, decorative sleeve plackets and rounded two-button cuffs (long-sleeve style). Button front closure is standard. Fabric is a 65/35 poly-cotton blended 4.5 oz. poplin. Additional features include the DPSCS patch sewn on left sleeve crown, badge patch on left chest, and rank insignia embroidered on detachable epaulet sleeve.

Item Comment: Specify rank for insignia/epaulet sleeve.

Ordering Instructions: Ex. #109SHUPS____046

B C D D

B. Fasteners: **B** - Buttons **Z** - Zipper (add \$3.00)

C. Cut: **1** - Regular w/tails **6** - Tall (add \$5.00)

D. See size charts on page 124: **SM** = Small **MD** = Medium **LG** = Large **XL** = Extra Large **2L - 7L** = 2XL - 7XL

Item No. 109SHUPS____	046 SM - XL, Short sleeve	\$30.00
Item No. 109SHUPS____	046 2L - 5L, Short sleeve	\$32.50
Item No. 109SHUPS____	046 6L - 7L, Short sleeve	\$40.00

Item No. 109SHUPL____	046 SM - XL, Long sleeve	\$34.50
Item No. 109SHUPL____	046 2L - 5L, Long sleeve	\$37.00
Item No. 109SHUPL____	046 6L - 7L, Long sleeve	\$42.50

COLOR: CREST BLUE

Available options: B, C, D



DPSCS PANTS

7 1/2 oz. vat dyed 100% polyester is cut to offer full-fit sizing with reinforced areas bar-tacked for added strength. Pants also have 2" belt loops, brass zipper, button front attachment with standard hook and eye fastener. The waistband has a reinforced center which allows for a snug fit. Two rear set-in pockets and 1/4 top front pockets. They come with an unfinished hem. Meets Class A/B/C Departmental Uniform specifications.

Ordering Instructions: Ex. #142PACF____

B B

B. See waist size chart on page 124:

Item No. 142PACF____	135 Women Size 6 - 28, over size 28 order Men's	\$34.50
Item No. 142PACM____	135 Men Size 28" - 60"	\$34.50
Item No. 142PACM____	135 Men Size 62" - 66"	\$56.00

COLOR: MIDNIGHT NAVY

Available option: B



DPSCS DRESS UNIFORM COAT

This single breasted dress coat is made from 100% polyester VISA fabric and is fully lined. The four button front has notched lapels, two box pleated breast pockets with scalloped flaps, two lower pockets/flaps and cross-stitched shoulder epaulets. The shoulder pads and coat front tailoring enhances the shape of the coat. Additional features include a back center vent, inside breast pocket, lined inside sweat shields, and badge tab. Fechheimer 38800 style or comparable. The DPSCS patch is sewn on the left sleeve crown.

Ordering Instructions for Uniform Coat: Ex. #109DPSCOATR____

A A

A. See size chart on page 124:

Item No. 109DPSCOATS____	Short (up to 5'10"), Chest size 36-48	\$189.50
Item No. 109DPSCOATR____	Regular (up to 6'), Chest size 34-50	\$189.50
Item No. 109DPSCOATR____	Regular (up to 6'), Chest size 52-58	\$209.50
Item No. 109DPSCOATR____	Regular (up to 6'), Chest size 60	\$229.50
Item No. 109DPSCOATL____	Long (6' plus), Chest size 36-50	\$189.50
Item No. 109DPSCOATL____	Long (6' plus), Chest size 52-58	\$209.50
Item No. 109DPSCOATL____	Long (6' plus), Chest size 60	\$229.50

COLOR: MIDNIGHT NAVY

Available option: A



APPAREL & ACCESSORIES (DPSCS Personnel)

DPSCS MATERNITY UNIFORM

Top: The top is large, roomy and comfortable with a V-neck style. It features turn-back fronts, a button closure and flap pockets with velcro closure. The Midnight Navy fabric is 100% polyester and the Crest Blue fabric is 65/35 poly/cotton blended 4.5 oz poplin. The DPSCS patch is applied to the left sleeve.

Ordering Instructions: Ex. #104MUTO__046 SM - 5L Ordering Instructions: Ex. #142MUPA__135 SM - 5L

A. See size chart on page 124: **SM** = Small **MD** = Medium **LG** = Large **XL** = Extra Large **2L - 5L** = 2XL - 5XL

B. See waist size chart on page 124:

Item No.	104MUTO	___	046	Crest Blue, SM - XL	\$16.50
Item No.	104MUTO	___	046	Crest Blue, 2L - 5L	\$19.50
Item No.	104MUTO	___	135	Midnight Navy, SM - XL	\$16.50
Item No.	104MUTO	___	135	Midnight Navy, 2L - 5L	\$19.50

Available option: A

Pants: The pants have an elastic waist with a knitted panel for flexibility and feature cargo pockets with velcro closures. They come with an unfinished hem. The Midnight Navy fabric is 100% polyester.

Item No. 142MUPA	135	Midnight Navy, SM - XL	\$16.00
Item No. 142MUPA	135	Midnight Navy, 2L - 5L	\$19.00

Available option: B

DPSCS PHYSICAL TRAINING T-SHIRT

6.1 oz. 100% cotton with screen printing on both front and back.

Ordering Instructions: Ex. #149GTSPCTC SM - 5L
A A

A. See chest size chart on page 124: **SM** = Small **MD** = Medium **LG** = Large **XL** = Extra Large **2L - 5L** = 2XL - 5XL

Item No. 149GTSPCTC___SM - 5L \$6.70

COLOR: GOLD

Available option: A

DPSCS JUMPSUIT

This one piece short sleeve jumpsuit meets Departmental specifications for officers' use in the Segregation Units. Made from a lightweight 5 1/2 oz. poly/cotton blended twill. Features include military style epaulets with button closure and reinforced stitching, 2-way zipper front closure, a pleated bi-swing back for additional mobility, half-elastic back waist, 2" belt loops to fit a standard size belt, one velcro secured 'bellows' chest pocket with flap, two side slash pockets, one pocket on right leg to hold 'Mag-Lite' and pen/pencils, one velcro secured 'bellows' pocket with flap to hold 'Flex-Cuffs' on left leg, and two velcro secured rear patch pockets with flaps. Bar tacks have been placed at pressure points as additional stitching reinforcement, along with reinforced stitching at front placket and crotch for added durability. DPSCS patch sewn on left sleeve crown. Include comment on purchase order for inseam selection: SH - Short 28"- 30", RG - Regular 31"-33", TL - Tall 34"-36"

Item No. 109SP08-007	SM - XL	\$33.45
Item No. 109SP08-008	2L - 5L	\$39.45

COLOR: NAVY BLUE

DPSCS KNIT HAT, SUMMER HAT, WINTER HAT

The knit hat is perfect for cold winter work days. Includes DPSCS shield embroidery. One size fits most. The summer ball cap style hat is a poly/wool blend hat that has a mesh back with an adjustable back strap closure. One size fits most. The winter ball cap style hat is a poly/wool blend hat, six panel pro style, with an adjustable backstrap closure. One size fits most.

Item No. 104KNITDOC010	Black, Knit hat	\$6.75
Item No. 104HASDOC	Black, Summer hat	\$6.40
Item No. 104HAWDOC	Black, Winter hat	\$7.40

DPSCS LIGHTWEIGHT WINDBREAKER

A fully lightweight windbreaker with 2" elastic at waist. Includes two pleated front chest pockets with mitered corners and decorative scalloped pocket flaps with pencil holder, military style shoulder epaulets, brass buttons, two inset side pockets and an inside lining pocket. Standard button cuffs. Jacket is made with water repellent nylon oxford fabric. DPSCS patch is sewn on left sleeve crown. *Badge holder available; please specify at time of order.

See page 128 for Epaulet Sleeves.

Ordering Instructions for DPSCS Lightweight Windbreaker: Ex. #109WBU__NT__010

A B B

A. Gender: **M** - Men **W** - Women

B. See size charts on page 124: **SM** = Small **MD** = Medium **LG** = Large **XL** = Extra Large **2L - 7L** = 2XL - 7XL

Item No. 109WBU__NT__010 SM - XL \$38.25

Item No. 109WBU__NT__010 2L - 5L \$40.25

Item No. 109WBU__NT__010 6L - 7L \$57.65

COLOR: BLACK

Available options: A, B



DPSCS INSULATED WINDBREAKER

This windbreaker is fully lined with a quilted insulation to handle cooler weather. It features 2" elastic waist. Includes two pleated front chest pockets with mitered corners and decorative scalloped pocket flaps with pencil holder, military style shoulder epaulets, brass buttons, two inset side pockets and an inside lining pocket. Standard button cuffs. Jacket is made with water repellent nylon oxford fabric. DPSCS patch is sewn on left sleeve crown. *Badge holder available; please specify at time of order.

Item No. 109WBU__NI__010 SM - XL \$47.95

Item No. 109WBU__NI__010 2L - 5L \$49.95

Item No. 109WBU__NI__010 6L - 7L \$72.20

COLOR: BLACK

Available options: A, B



DPSCS WORK JACKET

This work jacket consists of a half elastic waist, two inset front pockets with two pleated chest pockets with flaps, zipper front, epaulets, buttons on front pockets and epaulets and standard button cuffs. It features a 65/35 blended twill shell with a zip-out vest lining made from quilted insulation. DPSCS patch is sewn on left sleeve crown. *Badge holder available; please specify at time of order.

Item No. 109JADOC__143 SM - XL \$45.10

Item No. 109JADOC__143 2L - 5L \$47.10

Item No. 109JADOC__143 6L - 7L \$67.93

COLOR: NAVY BLUE

Available options: A, B



DPSCS WINTER JACKET

The winter jacket detail consists of a plain style heavy-duty zipper front with a full cut, waist length, two side zipper closed vents, knit waistband and zip out liner. The sleeves are coat style and set in with shoulder pads. Permanently attached epaulets are secured with a gold shank button. The bottom of the sleeve is knit wristlet made of stretch nylon with elastic. The outer fabric is 100% nylon taslan with stain repellent finish. The lining fabric is 100% taffeta for body and sleeves. The zip out liner has a taffeta face and backed with Thinsulate insulation in the body and sleeves. Premiere style #BTS301 or equivalent. DPSCS patch sewn on left sleeve crown. Item comment on purchase order for Regular or Long Length. Long length available in sizes. SM-4L. Sizes 5L-6L available in regular length only.

Item No. 109WJDPSCS__010 SM - 3L \$69.00

Item No. 109WJDPSCS__010 4L - 5L \$77.00

Item No. 109WJDPSCS__010 6L \$80.00

COLOR: BLACK

Available option: B



APPAREL & ACCESSORIES (Inmate Standard Issue)

Ordering instructions for Sneakers: Ex.: #142CINS ____
A A

Ordering Instructions for Boots: Ex. #142STARWB ____
A A A B B B

A. 2 Digit sizes:

Shoe Sizes - Chart 1

04 = Size 4	07 = Size 7	10 = Size 10	13 = Size 13	16 = Size 16	19 = Size 19
05 = Size 5	08 = Size 8	11 = Size 11	14 = Size 14	17 = Size 17	20 = Size 20
06 = Size 6	09 = Size 9	12 = Size 12	15 = Size 15	18 = Size 18	

A. 3 Digit sizes:

Shoe Sizes and Colors - Chart 2

070 = Size 7	090 = Size 9	110 = Size 11	140 = Size 14	180 = Size 18
075 = Size 7 1/2	095 = Size 9 1/2	115 = Size 11 1/2	150 = Size 15	190 = Size 19
080 = Size 8	100 = Size 10	120 = Size 12	160 = Size 16	200 = Size 20
085 = Size 8 1/2	105 = Size 10 1/2	130 = Size 13	170 = Size 17	

B. Colors:

010 - Black 110 - Tan

STANDARD ISSUE SNEAKER (Good)

An economical athletic style sneaker. Available in unisex whole sizes only; half size order next larger size. Wide widths not available. 100 day warranty from time of delivery. Please order in quantities of 12.

Item No. 142CINS ____ 4 - 15
Item No. 142CINS ____ 16 - 20

\$16.00, Price per pair
\$28.00, Price per pair

COLOR: WHITE
Available option: Chart 1 - A



STANDARD ISSUE SNEAKER (Better)

A better quality athletic style sneaker with leather upper and non-marking heavy rubber outsole. Available in unisex sizes as listed below. Wide widths not available. Please order in quantities of 12.

Item No. 142RIDS ____ 242 (Whole sizes available 5 - 15; Half-sizes available 5 1/2 - 11 1/2)
Item No. 142RIDS ____ 242 (16 - 20, Whole sizes only)

\$22.00, Price per pair
\$30.75, Price per pair

COLOR: WHITE
Available option: Chart 2 - A



STANDARD ISSUE SNEAKER (Best)

This best quality athletic style sneaker provides comfort and support. Crosstrainer features a leather upper, shock-absorbing EVA midsole for foot stability and a strong rubber sole for better traction and control. Available in unisex whole sizes and half sizes. Wide widths not available. Please order in quantities of 12.

Item No. 142NBS ____ 7 - 11 1/2, Half sizes available
Item No. 142NBS ____ 12 - 15, No half sizes available

\$46.25, Price per pair
\$46.25, Price per pair

COLOR: WHITE
Available option: Chart 2 - A



STANDARD ISSUE WATERPROOF BOOT

A 6" high waterproof boot with a genuine Napa leather upper, seam-sealed with an insulated, moisture wicking lining. This composite toe boot offers a heavy-duty tongue and collar padding and a fully cushioned insole with arch support. The non-marking rubber lug outsole is oil and slip-resistant. Available in whole sizes and half sizes. Half sizes not available for sizes 12-15; order next larger size.

Item No. 142WTRPWB ____ 5 - 12, Half sizes available up to 11 1/2
Item No. 142WTRPWB ____ 13 - 15, No half sizes available

\$93.50, Price per pair
\$93.50, Price per pair

Available options: Chart 2 - A, B



APPAREL & ACCESSORIES (Inmate Standard Issue)

STANDARD ISSUE MEN'S WORK BOOT

An economical, yet functional vinyl work boot. Available in whole sizes only; half size order next larger size. Wide widths not available. 100 day warranty from time of delivery. Please order in quantities of 12.

Item No. 142CINWB ___ 110 7 - 15

\$24.50, Price per pair

COLOR: TAN

Available option: Chart 2 - A



STANDARD ISSUE MEN'S 5 STAR BOOT

Nubuck leather work boots. Goodyear welt construction, featuring a natural rubber outsole, lug sole, non-marking oil and slip resistant outsole, full length back stay with pull tab, insulated and water resistant, triple stitching, wood shank, fully padded and insulated with tybrella lining, fully cushioned insole, seven pair rust resistant metal eyelets and heavy-duty stitching at all stress points. Whole and half sizes are available up to 11 1/2. Half sizes are not available for sizes 12 - 20, order next larger size. Wide widths not available. Please order in quantities of 12.

Item No. 142STARWB ___ 7 1/2 up to 15

\$27.50, Price per pair

Item No. 142STARWB ___ 16 - 20

\$31.25, Price per pair

Available options: Chart 2 - A, B

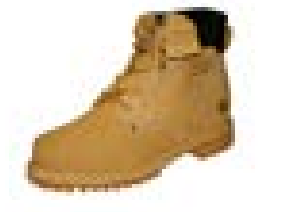

INMATE IDENTIFICATION CLIP - New

These new inmate identification clips are made from all plastic, feature a Thumb-Grip and Delrin Strap and will not be picked up by metal detectors or other equipment. Orders must be placed in quantities of 100.

Item No. 111IDCLIP

\$16.00, Price per 100 clips



Ordering Instructions for Inmate Uniforms: Ex. #142INMTU ___ 154

A A

A. See size charts: SM = Small MD = Medium LG = Large XL = Extra Large 2L - 8L = 2XL - 8XL

STANDARD ISSUE INMATE WORK DETAIL UNIFORM - 2 PIECE SET

This uniform can be used for outside crew work force road details as they are made with a "Hi-visibility" lime yellow 7 oz. twill fabric. Reflective tape is applied to the top for added visibility and safety. Tops are constructed with a V-neck styling and 3/4 sleeves; chest pocket with clear plastic insert for ID's; binding assures a strong edge around ID holder and neck. Additional details include MD banner embroidery on left sleeve, and screen-printing on back to read "STATE OF MARYLAND PRISON INMATE WORKFORCE". Bottoms feature a half elastic waist, button closure, zipper front and no pockets. Bottoms are finished with a standard 34" length hem. Unisex sizing.

Item No. 142INWDU ___ SM - XL

\$38.00

Item No. 142INWDU ___ 2L - 5L

\$41.00

Item No. 142INWDU ___ 6L - 10L

\$44.00

COLOR: LIME YELLOW

Available option: A



STANDARD ISSUE INMATE MEDICAL TRANSPORT UNIFORM - 2 PIECE SET

Features a two-piece set with velcro closures at front-to-back seams for a "tear-away" or quick removal of clothing. Manufactured from a 7 oz. 65/35 poly/cotton blend twill material. Top is a pullover V-neck style. The pants have an elastic waist. There are no pockets on tops or bottoms.

Item No. 142INMTU ___ 154 SM - XL

\$35.50

Item No. 142INMTU ___ 154 2L - 5L

\$37.50

Item No. 142INMTU ___ 154 6L - 8L

\$44.50

COLOR: ORANGE

Available option: A



APPAREL & ACCESSORIES (Inmate Standard Issue)

Ordering instructions: Ex.: #142CINSHS ____
A A

A. See size charts: **SM** = Small **MD** = Medium **LG** = Large **XL** = Extra Large **2L - 10L** = 2XL - 10XL



STANDARD ISSUE POPLIN SHIRT - SHORT SLEEVE

This shirt is made from poplin fabric. It has one left breast pocket and a pull over V-neck. DPSCS lettering is on the back.

Item No. 142CINSHS ____	SM - XL	\$10.65
Item No. 142CINSHS ____	2L - 5L	\$11.65
Item No. 142CINSHS ____	6L - 9L	\$23.25

COLOR: CHAMBRAY BLUE
Available option: A



STANDARD ISSUE POPLIN SHIRT - LONG SLEEVE

This shirt is made from poplin fabric. It features a sport style with button front and full collar, one left breast pocket, standard long sleeve is 35". DPSCS lettering is on the back.

Item No. 142CINSHL ____	SM - XL	\$11.65
Item No. 142CINSHL ____	2L - 5L	\$12.65
Item No. 142CINSHL ____	6L - 9L	\$25.30

COLOR: CHAMBRAY BLUE
Available option: A



STANDARD ISSUE DENIM JACKET

This denim jacket is made from 100% cotton denim, 100% acrylic lining and features two patch pockets. DPSCS lettering is on the back.

Item No. 109CINJA ____	SM - XL	\$34.00
Item No. 109CINJA ____	2L - 5L	\$38.00
Item No. 109CINJA ____	6L - 10L	\$50.00

Available option: A



STANDARD ISSUE UNISEX DENIM PANTS

100% cotton denim leisure style pants with 1/2 elastic waist, no pockets, brass zipper and snap closure. Finished in a standard length 34". Available in even waist sizes only.

Item No. 142CINJN ____	Up to size 40"	\$15.50
Item No. 142CINJN ____	42" - 60"	\$19.00
Item No. 142CINJN ____	Over 60"	\$31.00

Available option: See size charts, even sizes only

Item No. 104CINMJN ____	SM - XL, Maternity	\$10.00
Item No. 104CINMJN ____	2L - 5L, Maternity	\$12.50
Item No. 104CINMJN ____	6L - 8L, Maternity	\$20.00

Available option: See Women's Sizes - Chart 2



STANDARD ISSUE STOCKING CAP

Stocking style cap is made out of knit material. One size fits most.

Item No. 142CINSC	\$1.85
-------------------	--------

COLOR: MEDIUM GREY

APPAREL & ACCESSORIES (Inmate Standard Issue)

Ordering Instructions: Ex. #104CINSWSH__

A A

A. See size charts: **SM** = Small **MD** = Medium **LG** = Large **XL** = Extra Large **2L - 10L** = 2XL - 10XL

STANDARD ISSUE SWEATSHIRT

Made from 7 1/2 oz. fleece material with matching rib trim on both collar and cuff. DPSCS lettering is on the back.

Item No. 104CINSWSH __	SM - XL	\$12.75
Item No. 104CINSWSH __	2L - 5L	\$15.00
Item No. 104CINSWSH __	6L - 7L	\$17.50
Item No. 104CINSWSH __	8L	\$19.50
Item No. 104CINSWSH __	9L - 10L	\$24.50

Available option: A



STANDARD ISSUE SWEATPANTS

Made from 7 1/2 oz. fleece material with pull-on style elastic waist and elastic cuffs.

Item No. 104CINSWPA __	SM - XL	\$13.25
Item No. 104CINSWPA __	2L - 5L	\$16.50
Item No. 104CINSWPA __	6L	\$20.00
Item No. 104CINSWPA __	7L	\$21.50
Item No. 104CINSWPA __	8L	\$23.75
Item No. 104CINSWPA __	9L - 10L	\$29.50

Available option: A



STANDARD ISSUE THERMAL TOP

Made of 5 oz. thermal poly/cotton knit with rib trim collar and cuffs. Female thermals are not available.

Item No. 142CINTHT __	SM - XL	\$5.70
Item No. 142CINTHT __	2L - 5L	\$6.40
Item No. 142CINTHT __	6L	\$9.70
Item No. 142CINTHT __	7L - 8L	\$13.70

COLOR: WHITE OR NATURAL

Available option: A



STANDARD ISSUE THERMAL BOTTOMS

Made of 5 oz. thermal poly/cotton knit with triple reinforced fly with binding, 1 1/4" elastic waistband and ribbed knit leg cuff.

Female thermals are not available.

Item No. 142CINTHB __	SM - LG	\$5.70
Item No. 142CINTHB __	XL - 2L	\$5.80
Item No. 142CINTHB __	3L - 5L	\$7.30
Item No. 142CINTHB __	6L	\$10.00
Item No. 142CINTHB __	7L - 8L	\$14.10

COLOR: WHITE OR NATURAL

Available option: A



STANDARD ISSUE SOCKS

Knit material. Order quantity in dozens. One size fits most.

Item No. 142CINSOX, Price per dozen	\$9.20
-------------------------------------	--------

COLOR: WHITE OR OFF WHITE



APPAREL & ACCESSORIES (Inmate Standard Issue & Inmate Clothing)

Ordering Instructions: Ex. #104CINTS__
A A

A. See size charts: SM = Small MD = Medium LG = Large XL = Extra Large 2L - 10L = 2XL - 10XL



STANDARD ISSUE T-SHIRT

Poly/knit with rib knit collar.

Item No. 104CINTS __	SM - XL	\$3.40
Item No. 104CINTS __	2L - 5L	\$5.40
Item No. 104CINTS __	6L	\$10.75
Item No. 104CINTS __	7L	\$12.75
Item No. 104CINTS __	8L	\$16.85
Item No. 104CINTS __	9L - 10L	\$20.95

COLOR: WHITE
Available option: A



STANDARD ISSUE BOXER SHORTS

Broadcloth fabric, open front fly and elastic waist.

Item No. 142CINBXS __	SM - XL	\$3.05
Item No. 142CINBXS __	2L - 5L	\$3.25
Item No. 142CINBXS __	6L - 10L	\$4.60

COLOR: WHITE
Available option: A

Ordering instructions: Ex.: #109C __ SSS
A B B C C D D D

- A. Material: T - Twill C - 100% Cotton (030 Charcoal or 143 Blue only)
- B. Inseam: 2 Digit measurement 00 = Unfinished Inseam
- C. See size charts: SM = Small MD = Medium LG = Large XL = Extra Large 2L - 10L = 2XL - 10XL
- D. See color charts: Twill Colors *Also available in "Hi-Vis" Lime Yellow 100% poly/twill (use color code 198). Add \$12.00 to price.



COVERALLS

Half elastic waist and bi-swing back 65/35 poly/cotton blend, 7 1/2 oz. weight and snaps. Available in long or short sleeve.

Item No. 109C __ SSS	SM - XL, Short sleeve	\$24.99
Item No. 109C __ SSS	2L - 5L, Short sleeve	\$28.19
Item No. 109C __ SSS	6L - 10L, Short sleeve	\$35.28
Item No. 109C __ LSS	SM - XL, Long sleeve	\$26.66
Item No. 109C __ LSS	2L - 5L, Long sleeve	\$30.50
Item No. 109C __ LSS	6L - 10L, Long sleeve	\$38.00

Available options: A, B, C, D
Screen printing: Additional charge of \$1.00 per line per garment.

APPAREL & ACCESSORIES (Inmate Clothing)

Ordering Instructions: Ex. #142INCWTR
A A B B B

A. Waist: 2 Digit measurement

B. See color charts: **Twill Colors**

C. See size charts: **SM** = Small **MD** = Medium **LG** = Large **XL** = Extra Large **2L - 10L** = 2XL - 10XL

COMPOUND WORKER UNIFORM SHIRT

Made of 6 1/2 oz. twill material with a V-neck styling with 3/4 sleeves. The shirt has a breast pocket with a clear plastic insert for I.D. Binding assures strong edge.

Item No. 142INCWSH	SM - XL	\$12.00
Item No. 142INCWSH	2L - 5L	\$14.50
Item No. 142INCWSH	6L - 10L	\$23.25

Available options: B, C

Screen printing: Additional charge of \$1.00 per line per garment.



COMPOUND WORKER UNIFORM PANTS

These pants can be utilized for heavy-duty work. They feature a half elastic waist, button closure, a full zipper front and no pockets. They are a standard 34" length.

Item No. 142INCWTR _____	Up to 40"	\$14.90
Item No. 142INCWTR _____	42" - 60"	\$16.90
Item No. 142INCWTR _____	62" and up	\$18.90

Available options: A, B

Screen printing: Additional charge of \$1.00 per line per garment.



DIETARY UNIFORM

A poly/cotton blend with a pullover shirt in V-neck styling, two large pockets and short-sleeves. We finish off this uniform with elastic waist pants, offering one rear patch pocket. Color contrasting bindings and silkscreening are available upon request. **Segregation Uniforms** are the same as dietary, but do not have pockets on top or bottom for security purposes.

Item No. 109INDSE	SM - XL, Dietary	\$24.50
Item No. 109INDSE	2L - 5L, Dietary	\$26.55
Item No. 109INDSE	6L - 10L, Dietary	\$35.85

Item No. 109SEGDSE	SM - XL, Segregation	\$19.15
Item No. 109SEGDSE	2L - 5L, Segregation	\$23.20
Item No. 109SEGDSE	6L - 10L, Segregation	\$30.75

Available options: C, B

Screen printing: Additional charge of \$1.00 per line per garment



BATHROBE

White, assorted solids, prints and stripes make this heavy broadcloth bathrobe attractive and affords generous sizing for men. Full length with an attached belt. Bathrobes feature two lower front pockets and lapel facing. No color choice.

Item No. 104INBR	SM - XL	\$16.45
Item No. 104INBR	2L - 5L	\$18.45

COLOR: WHITE TERRY CLOTH OR STOCK MATERIAL

Available option: C

APPAREL & ACCESSORIES (Inmate Clothing & Release Clothing)

Ordering Instructions: Ex. #104INTS__

A A

A. See size charts: **SM** = Small **MD** = Medium **LG** = Large **XL** = Extra Large **2L - 10L** = 2XL - 10XL



T-SHIRT

Poly/knit, rib knit collar, cuff and waistband, full fit sizing.

Item No. 104INTS	__	SM - XL	\$7.00
Item No. 104INTS	__	2L - 5L	\$9.25
Item No. 104INTS	__	6L - 8L	\$13.95
Item No. 104INTS	__	9L - 10L	\$19.75

COLOR: HEATHER GREY

Available option: A



SWEATSHIRT

Poly/knit, with fleece inside, rib knit collar, cuff and waistband, full fit sizing.

Item No. 104INSWSHN	__	SM - XL	\$11.75
Item No. 104INSWSHN	__	2L - 5L	\$14.00

COLOR: HEATHER GREY

Available option: A



SWEATSHIRT - HOODED

Poly/knit, with fleece inside, a hood, rib knit collar, cuff and waistband, full fit sizing.

Item No. 104INSWSHH	__	SM - XL	\$12.00
Item No. 104INSWSHH	__	2L - 5L	\$14.00

COLOR: HEATHER GREY

Available option: A



SWEATPANTS

Poly/knit, blended fleece, elastic at waist and leg openings, full fit sizing.

Item No. 104INPAS	__	081 SM - XL	\$13.25
Item No. 104INPAS	__	081 2L - 5L	\$16.50

COLOR: HEATHER GREY

Available option: A



SWEATSHORTS

Poly/knit, blended fleece, elastic at waist, hemmed leg openings, full fit sizing.

Item No. 104INSSS	__	081 SM - XL	\$4.15
Item No. 104INSSS	__	081 2L - 5L	\$6.15

COLOR: HEATHER GREY

Available option: A



UNISEX SPORT STYLE SHIRT

These shirts are made from 65/35 poly/cotton blended fabric, both long or short sleeve shirt features a basic turn-back, styled with a single pocket on the left chest. Available with a button or gripper front closure.

Item No. 104SHS	_____	SM - XL	\$10.25
Item No. 104SHS	_____	2L - 5L	\$12.75
Item No. 104SHS	_____	6L	\$15.75

Available options: A, B, C, D, E, Ordering instructions on next page.

APPAREL & ACCESSORIES (Inmate Clothing & Release Clothing)

Ordering instructions: Ex.: #104SHS

A B C D D E E E

- A.** Material: **T** - Twill **P** - Poplin **B** - Broadcloth (242 White only) **A** - Assorted Stripes
- B.** Sleeve: **L** - Long **S** - Short
- C.** Fasteners: **S** - Gripper snaps **B** - Buttons
- D.** See size charts: **SM** = Small **MD** = Medium **LG** = Large **XL** = Extra Large **2L - 10L** = 2XL - 10XL
- E.** See color charts
- F.** Waist: **2 Digit measurement**

UNISEX TROUSERS

Unisex trousers feature a pull-on style with elastic waist and one rear pocket. Made with a 65/35 poly/cotton blend fabric.

Item No. 104INTR	28" - 42"	\$11.30
Item No. 104INTR	44" - 56"	\$13.30
Item No. 104INTR	58" - 60"	\$15.30
Item No. 104INTR	62" - 64"	\$17.30
Item No. 104INTR	66" - 68"	\$26.60

Available options: F, E



Ordering instructions: Ex.: #142CINRSHS

A A

- A.** See size charts: **SM** = Small **MD** = Medium **LG** = Large **XL** = Extra Large **2L - 10L** = 2XL - 10XL

POPLIN SHIRT - SHORT SLEEVE

This shirt is made from poplin fabric. It has one left breast pocket and a pull over V-neck. No DPSCS lettering on the back.

Item No. 142CINRSHS	SM - XL	\$9.65
Item No. 142CINRSHS	2L - 5L	\$10.65
Item No. 142CINRSHS	6L - 9L	\$22.25

COLOR: CHAMBRAY BLUE

Available option: A



POPLIN SHIRT - LONG SLEEVE

This shirt is made from poplin fabric. It features a sport style with button front and full collar, one left breast pocket. Standard long sleeve is 35". No DPSCS lettering on the back.

Item No. 142CINRSHL	SM - XL	\$10.65
Item No. 142CINRSHL	2L - 5L	\$11.65
Item No. 142CINRSHL	6L - 9L	\$24.30

COLOR: CHAMBRAY BLUE

Available option: A



DENIM JACKET

Denim jacket is made from 100% cotton denim, 100% acrylic lining and features two patch pockets. No DPSCS lettering on the back.

Item No. 109CINRJA	SM - XL	\$33.00
Item No. 109CINRJA	2L - 5L	\$37.00
Item No. 109CINRJA	6L - 10L	\$49.00

Available option: A



UNISEX DENIM PANTS

100% cotton denim leisure style pants with elastic waist, no pockets, brass zipper and snap closure. Finished in a standard length 34". Available in even waist sizes only. No DPSCS lettering on the leg.

Item No. 142CINJN	Up to size 40"	\$15.50
Item No. 142CINJN	42" - 60"	\$19.00
Item No. 142CINJN	Over 62"	\$31.00

Available option: A



APPAREL & ACCESSORIES (Maryland State Police BDU)

Ordering Instructions: Ex. #142BDUMSP
A A B

A. See size chart: **2 Digit measurement**

B. Inseam: **S** - Short (up to 31") **M** - Medium (32" - 33") **T** - T (34" and above) **N** - No Inseam (unfinished)

C. See size charts: **SM** = Small **MD** = Medium **LG** = Large **XL** = Extra Large **2L - 5L** = 2XL - 5XL



BDU SHIRT - MD STATE POLICE

This shirt has epaulets, pleated pockets, perma-stay collar, button closure sleeve plackets, round two button cuffs and a reinforced badge holder. Long-sleeve style features a button closure sleeve pocket and rounded two button cuffs.

Item No. 109BDUMSPSSS __ __ SM - XL, Short sleeve \$20.68

Item No. 109BDUMSPSSS __ 2L - 5L, Short sleeve \$22.95

Item No. 109BDUMSPLSS ____ SM - XL, Long sleeve \$23.45

Item No. 109BDUMSPLSS ___ 2L - 5L, Long sleeve \$26.43

COLOR & FABRIC: BLACK STRETCH TWILL

Available option: C



BDU PANTS - MD STATE POLICE

These pants are reinforced in both the crotch and knee areas and have six patch pockets for carrying adequate supplies. These also have extra wide belt loops and a "Snugtex" waistband. All areas of stress are bar-tacked or double stitched. Leg openings can be ordered unfinished, finished with regular hem, or finished with velcro closure. Please specify on purchase order when ordering.

Item No. 142BDUMSPP _____ 28" - 34" \$34.85

Item No. 142BDUMSPP	36" - 38"	\$36.25
---------------------	-----------	---------

Item No. 142BDUMSPP	40" - 44"	\$37.65
---------------------	-----------	---------

Item No.	142BDUMSPP	46" - 48"	\$39.00
----------	------------	-----------	---------

Item No. 142BDUMSPP	50" - 60"	\$43.20
---------------------	-----------	---------

COLOR & FABRIC: BLACK STRETCH TWILL

Available options: A , B



DUFFEL BAG - MD STATE POLICE

Extra large duffel bag with a zipper, isinglass pocket and MSP embroidery. 21" x 13" round.

Item No. 142MSPBAG010 \$22.00

COLOR & FABRIC: BLACK HEAVY DENIM



Safety & Security

MCE's top goal is to reduce recidivism- the relapse into previous criminal behavior. Studies across the nation continue to show that correctional industries have a positive effect on reducing states' recidivism rates. We believe this is because we provide our inmate workforce with a sense of purpose, a sense of self-worth, a sense of ethics and a comprehensive set of skills that help them find jobs in the local community.

APPAREL & ACCESSORIES (ANSI Compliant High-Visibility Safety)

ANSI standards are guides for high-visibility safety apparel created to keep workers safe. Make sure your employees are better protected with ANSI compliant gear. We offer the following items in **ANSI Class II** and **ANSI Class III** compliance standards. For more information, contact our Customer Service department at 410-540-5454.

Ordering Instructions: Ex. #104PSMSN 199
A A

A. See size charts: **SM** = Small **MD** = Medium **LG** = Large **XL** = Extra Large **2L - 9L** = 2XL - 9XL

SPECIAL SIZE CHART FOR ANSI APPAREL - Sizes 6L - 9L				
	6L	7L	8L	9L
NECK	22 - 22 1/2"	23 - 23 1/2"	24 - 24 1/2"	25 - 25 1/2"
CHEST	66 - 68"	70 - 72"	74 - 76"	78 - 80"

ANSI COLOR CODES	
199	ANSI-II High-visibility Lime Yellow
200	ANSI-III High-visibility Yellow

HAT WITH ADJUSTABLE BACK

High-visibility safety cap with structured low/mid profile and adjustable back strap. Embroidered with multi color logo up to 2 1/2" sq.

Item No. 104HAW06

\$10.20



WATCH CAP

High-visibility safety cap, 100% acrylic knit. Embroidered with multi color logo up to 2 1/2" sq.

Item No. 104KNITCAP06

\$7.05



HIGH-VISIBILITY VEST

Made of 100% nylon mesh with adjustable sides and reflector tape. One size fits most. Screen printing: Additional charge of \$1.50 per line per garment.

Item No. 104VEST199

\$12.65

COLOR: LIME YELLOW



SAFETY VEST - CLASS II

This ANSI compliant Class II safety vest is manufactured in a 100% polyester fabric with "Air-Ex" breathable trim. Velcro attachment at mid-section allows for size adjustment.

Item No. 104VEH XL199 ANSI II, One size fits SM - XL \$21.00

Item No. 104VEH 5L199 ANSI II, One size fits 2L - 5L \$30.00

Item No. 104VEH 10L199 ANSI II, One size fits 6L - 10L \$41.50

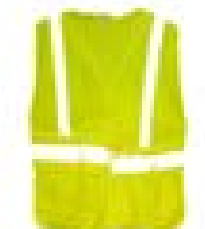

SAFETY VEST - CLASS III

This ANSI compliant Class III safety vest is manufactured in a 100% polyester fabric with "Air-Ex" breathable trim and short sleeves. Two Velcro strips at mid section allows for size adjustment.

Item No. 104VEH XL200 ANSI III, One size fits SM - XL \$25.00

Item No. 104VEH 5L200 ANSI III, One size fits 2L - 5L \$36.00

Item No. 104VEH 10L200 ANSI III, One size fits 6L - 10L \$50.00



POLO SHIRT

Features high-visibility protection using "Air-Ex" breathable reflective trim and quick drying 100% polyester fabric. Available in short sleeve style only. Tall sizes available. Sizes 2L - 6L (ANSI III) call Customer Service at 410-540-5454.



MEN

Item No. 104PSMSN	199	ANSI II, SM - XL, No pocket	\$30.80
Item No. 104PSMSN	199	ANSI II, 2L - 3L, No pocket	\$32.80
Item No. 104PSMSN	199	ANSI II, 4L - 5L, No pocket	\$34.80
Item No. 104PSMSN	199	ANSI II, 6L, No pocket	\$36.80

Item No. 104PSMTSN	199	ANSI II, LG - XL Tall, No pocket	\$35.80
Item No. 104PSMTSN	199	ANSI II, 2L - 3L Tall, No pocket	\$37.80
Item No. 104PSMTSN	199	ANSI II, 4L - 5L Tall, No pocket	\$39.80
Item No. 104PSMTSN	199	ANSI II, 6L Tall, No pocket	\$41.80

Item No. 104PSMSP	199	ANSI II, SM - XL, With pocket	\$31.30
Item No. 104PSMSP	199	ANSI II, 2L - 3L, With pocket	\$33.30
Item No. 104PSMSP	199	ANSI II, 4L - 5L, With pocket	\$35.30
Item No. 104PSMSP	199	ANSI II, 6L, With pocket	\$37.30

Item No. 104PSMTSP	199	ANSI II, LG - XL Tall, With pocket	\$36.30
Item No. 104PSMTSP	199	ANSI II, 2L - 3L Tall, With pocket	\$38.30
Item No. 104PSMTSP	199	ANSI II, 4L - 5L Tall, With pocket	\$40.30
Item No. 104PSMTSP	199	ANSI II, 6L Tall, With pocket	\$42.30

Item No. 104PSMSN	200	ANSI III, SM - XL, No pocket	\$35.00
Item No. 104PSMSP	200	ANSI III, SM - XL, With pocket	\$35.50

WOMEN

Item No. 104PSWSN	199	ANSI II, SM - XL, No pocket	\$30.80
Item No. 104PSWSN	199	ANSI II, 2L - 3L, No pocket	\$32.80
Item No. 104PSWSN	199	ANSI II, 4L, No pocket	\$34.80

Available option: A

T-SHIRT - SLEEVELESS - CREW NECK - JERSEY KNIT

This high-visibility ANSI compliant t-shirt is manufactured in a 100% polyester jersey knit. Fabric wicks moisture away, retains color and dries quickly. Manufactured with "Air-Ex" breathable, reflective trim. Tall sizes available. Sizes SM - 7L only.



Item No. 104TSNRNR	199	ANSI II, SM - XL, No pocket	\$17.25
Item No. 104TSNRNR	199	ANSI II, 2L - 5L, No pocket	\$21.25
Item No. 104TSNRNR	199	ANSI II, 6L, No pocket	\$27.25
Item No. 104TSNRNR	199	ANSI II, 7L, No pocket	\$29.25

Item No. 104TSNRNT	199	ANSI II, SM - XL Tall, No pocket	\$22.25
Item No. 104TSNRNT	199	ANSI II, 2L - 5L Tall, No pocket	\$26.25
Item No. 104TSNRNT	199	ANSI II, 6L Tall, No pocket	\$32.25
Item No. 104TSNRNT	199	ANSI II, 7L Tall, No pocket	\$34.25

Item No. 104TSNRPR	199	ANSI II, SM - XL, With pocket	\$17.75
Item No. 104TSNRPR	199	ANSI II, 2L - 5L, With pocket	\$21.75
Item No. 104TSNRPR	199	ANSI II, 6L, With pocket	\$27.75
Item No. 104TSNRPR	199	ANSI II, 7L, With pocket	\$29.75

Item No. 104TSNRPT	199	ANSI II, SM - XL Tall, With pocket	\$22.75
Item No. 104TSNRPT	199	ANSI II, 2L - 5L Tall, With pocket	\$26.75
Item No. 104TSNRPT	199	ANSI II, 6L Tall, With pocket	\$32.75
Item No. 104TSNRPT	199	ANSI II, 7L Tall, With pocket	\$34.75

Available option: A

APPAREL & ACCESSORIES (ANSI Compliant High-Visibility Safety)

T-SHIRT - SLEEVELESS - CREW NECK - MESH

This high-visibility ANSI compliant t-shirt is manufactured in a 100% polyester mesh knit. Fabric wicks moisture away, retains color and dries quickly. Manufactured with "Air-Ex" breathable, reflective trim. Tall sizes available. Sizes SM - 7L only.

Item No. 104TSNMRNR	199	ANSI II, SM - XL, No pocket	\$17.75
Item No. 104TSNMRNR	199	ANSI II, 2L, No pocket	\$18.50
Item No. 104TSNMRNR	199	ANSI II, 3L, No pocket	\$20.60
Item No. 104TSNMRNR	199	ANSI II, 4L, No pocket	\$22.50
Item No. 104TSNMRNR	199	ANSI II, 5L, No pocket	\$24.25
Item No. 104TSNMRNR	199	ANSI II, 6L, No pocket	\$26.25
Item No. 104TSNMRNR	199	ANSI II, 7L, No pocket	\$28.60

Item No. 104TSNMRNT ___ 199 ANSI II, No pocket, Tall - Add \$5.00 to regular size

Item No. 104TSNMRPR ___ 199 ANSI II, With pocket - Add \$.50 to regular size

Item No. 104TSNMRPT ___ 199 ANSI II, With pocket, Tall - Add \$.50 to tall size

Available option: A



T-SHIRT - SHORT SLEEVE - CREW NECK - JERSEY KNIT

This high-visibility t-shirt is manufactured in 100% polyester jersey knit. Fabric wicks moisture away, retains color and dries quickly. Manufactured with "Air-Ex" breathable reflective trim. Sizes 2L - 7L call, Customer Service at 410-540-5454.

Item No. 104TSMRNR	199	ANSI II, SM - XL, Crew neck, No pocket	\$22.00
Item No. 104TSMRNR	200	ANSI III, SM - XL, Crew neck, No pocket	\$26.00
Item No. 104TSMRNT	199	ANSI II, SM - XL Tall, Crew neck, No pocket	\$26.00
Item No. 104TSMRNT	200	ANSI III, SM - XL Tall, Crew neck, No pocket	\$30.00
Item No. 104TSMRPR	199	ANSI II, SM - XL, Crew neck, With pocket	\$22.50
Item No. 104TSMRPR	200	ANSI III, SM - XL, Crew neck, With pocket	\$26.50
Item No. 104TSMRPT	199	ANSI II, SM - XL Tall, Crew neck, With pocket	\$26.50
Item No. 104TSMRPT	200	ANSI III, SM - XL Tall, Crew neck, With pocket	\$30.50

Available option: A



T-SHIRT - SHORT SLEEVE - CREW NECK - MESH

This high-visibility t-shirt is manufactured in a 100% polyester mesh. Fabric wicks moisture away, retains color and dries quickly. Manufactured with "Air-Ex" breathable reflective trim. Tall sizes available. Not available in long-sleeve style. Sizes 2L - 7L, call Customer Service at 410-540-5454

Item No. 104TSMRNR	199	ANSI II, SM - XL, Crew neck, No pocket	\$20.35
Item No. 104TSMRNR	200	ANSI III, SM - XL, Crew neck, No pocket	\$24.50
Item No. 104TSMRNT	199	ANSI II, SM - XL Tall, Crew neck, No pocket	\$25.35
Item No. 104TSMRNT	200	ANSI III, SM - XL Tall, Crew neck, No pocket	\$29.50
Item No. 104TSMRPR	199	ANSI II, SM - XL, Crew neck, With pocket	\$20.85
Item No. 104TSMRPR	200	ANSI III, SM - XL, Crew neck, With pocket	\$25.00
Item No. 104TSMRPT	199	ANSI II, SM - XL Tall, Crew neck, With pocket	\$25.85
Item No. 104TSMRPT	200	ANSI III, SM - XL Tall, Crew neck, With pocket	\$30.00

Available option: A





T-SHIRT - LONG SLEEVE - CREW NECK - JERSEY KNIT

This high-visibility t-shirt is available in a 100% polyester jersey fabric. This fabric wicks moisture away, retains color and dries quickly. Manufactured with "Air-Ex" breathable reflective trim. Tall sizes available. Sizes 2L - 7L, call Customer Service at 410-540-5454.

Item No. 104TSRLNR	199	ANSI II, SM - XL, Crew neck, No pocket	\$23.30
Item No. 104TSRLNR	200	ANSI III, SM - XL, Crew neck, No pocket	\$27.50
Item No. 104TSRLNT	199	ANSI II, SM - XL Tall, Crew neck, No pocket	\$28.30
Item No. 104TSRLNT	200	ANSI III, SM - XL Tall, Crew neck, No pocket	\$32.50
Item No. 104TSRLPR	199	ANSI II, SM - XL, Crew neck, With pocket	\$23.80
Item No. 104TSRLPR	200	ANSI III, SM - XL, Crew neck, With pocket	\$28.00
Item No. 104TSRLPT	199	ANSI II, SM - XL Tall, Crew neck, With pocket	\$28.80
Item No. 104TSRLPT	200	ANSI III, SM - XL Tall, Crew neck, With pocket	\$33.00

Available option: A

WORK SHIRT

This ANSI compliant work shirt is styled with turn-back button fronts and is manufactured with 100% polyester poplin fabric that wicks moisture away and dries quickly. 2" reflective trim. Shirt is unisex styling with 2 button thru chest pockets and radio tabs on shoulders. Straight hemmed bottom can be worn in or out.

TALL SIZE - SPECIAL ORDERING INSTRUCTIONS

Available in Tall sizes - specify when ordering; replace the '2' in item code with a '6'; add \$5.00 to price.

Example: 109SHWPSB2 ___ 199 becomes 109SHWPSB6 ___ 199 for ordering a Tall short sleeve.



Item No. 109SHWPSB2	199	ANSI II, SM - XL, Short sleeve	\$26.50
Item No. 109SHWPSB2	199	ANSI II, 2L - 5L, Short sleeve	\$29.50
Item No. 109SHWPSB2	199	ANSI II, 6L-7L, Short sleeve	\$41.50
Item No. 109SHWPSB2	200	ANSI III, SM - XL, Short sleeve	\$30.50
Item No. 109SHWPSB2	200	ANSI III, 2L - 5L, Short sleeve	\$33.50
Item No. 109SHWPSB2	200	ANSI III, 6L-7L, Short sleeve	\$45.00
Item No. 109SHWPLB2	199	ANSI II, SM - XL, Long sleeve	\$29.50
Item No. 109SHWPLB2	199	ANSI II, 2L - 5L, Long sleeve	\$32.50
Item No. 109SHWPLB2	199	ANSI II, 6L-7L, Long sleeve	\$44.50
Item No. 109SHWPLB2	200	ANSI III, SM - XL, Long sleeve	\$33.50
Item No. 109SHWPLB2	200	ANSI III, 2L - 5L, Long sleeve	\$36.50
Item No. 109SHWPLB2	200	ANSI III, 6L-7L, Long sleeve	\$45.00

Available option: A

UNIFORM SHIRT

These shirts are styled with a banded collar, set-on top center placket and two pleated pockets with military style flaps and shoulder epaulets. Manufactured with 100% polyester fabric that wicks moisture away, retains color and dries quickly. Sewn-on 2" reflective trim material. Shirts are unisex styling.

TALL SIZE - SPECIAL ORDERING INSTRUCTIONS

Available in Tall sizes - specify when ordering; replace the '1' in item code with a '6'; add \$5.00 to prices listed.

Example: **109SHUTSB1** __ __ **199** becomes **109SHUTSB6** __ __ **199** for ordering a Tall short sleeve.

Item No. 109SHUTSB1 __ __ 199	ANSI II, SM - XL, Short sleeve	\$29.20
Item No. 109SHUTSB1 __ __ 199	ANSI II, 2L - 5L, Short sleeve	\$33.43
Item No. 109SHUTSB1 __ __ 199	ANSI II, 6L - 7L, Short sleeve	\$45.48
Item No. 109SHUTSB1 __ __ 200	ANSI III, SM - XL, Short sleeve	\$38.50
Item No. 109SHUTSB1 __ __ 200	ANSI III, 2L - 5L, Short sleeve	\$41.50
Item No. 109SHUTSB1 __ __ 200	ANSI III, 6L - 7L, Short sleeve	\$46.50
Item No. 109SHUTLB1 __ __ 199	ANSI II, SM - XL, Long sleeve	\$30.58
Item No. 109SHUTLB1 __ __ 199	ANSI II, 2L - 5L, Long sleeve	\$34.87
Item No. 109SHUTLB1 __ __ 199	ANSI II, 6L - 7L, Long sleeve	\$47.72
Item No. 109SHUTLB1 __ __ 200	ANSI III, SM - XL, Long sleeve	\$42.50
Item No. 109SHUTLB1 __ __ 200	ANSI III, 2L - 5L, Long sleeve	\$45.50
Item No. 109SHUTLB1 __ __ 200	ANSI III, 6L - 7L, Long sleeve	\$50.50

Available option: A



SWEATSHIRT - CREW NECK PULLOVER

This high-visibility ANSI compliant crew neck sweatshirt is manufactured with a 100% polyester acrylic fleece fabric with "Air-Ex" reflective trim. These garments are generously cut with an extra long length for additional comfort. Feature rib knit cuffs and waistband and are Unisex styling.

Item No. 104SWSH __ __ 199	ANSI II, SM - XL	\$33.50
Item No. 104SWSH __ __ 199	ANSI II, 2L - 5L	\$37.00
Item No. 104SWSH __ __ 199	ANSI II, 6L	\$50.00
Item No. 104SWSH __ __ 199	ANSI II, 7L	\$63.00
Item No. 104SWSH __ __ 200	ANSI III, SM - XL	\$37.50
Item No. 104SWSH __ __ 200	ANSI III, 2L - 5L	\$42.00
Item No. 104SWSH __ __ 200	ANSI III, 6L	\$55.00
Item No. 104SWSH __ __ 200	ANSI III, 7L	\$67.00
Item No. 104SWSHT __ __ 199	ANSI II, SM - XL Tall	\$38.50
Item No. 104SWSHT __ __ 199	ANSI II, 2L - 5L Tall	\$42.00
Item No. 104SWSHT __ __ 199	ANSI II, 6L Tall	\$55.00
Item No. 104SWSHT __ __ 199	ANSI II, 7L Tall	\$68.00
Item No. 104SWSHT __ __ 200	ANSI III, SM - XL Tall	\$42.50
Item No. 104SWSHT __ __ 200	ANSI III, 2L - 5L Tall	\$47.00
Item No. 104SWSHT __ __ 200	ANSI III, 6L Tall	\$60.00
Item No. 104SWSHT __ __ 200	ANSI III, 7L Tall	\$72.00

Available option: A



SWEATSHIRT - HOODED - PULLOVER

This high-visibility ANSI compliant hooded sweatshirt is manufactured with a 100% polyester acrylic fleece fabric with "Air-Ex" reflective trim. These garments are generously cut with an extra long length for additional comfort and feature rib knit cuffs and waistband. Unisex styling.



Item No. 104SWSHH	___ 199	ANSI II, SM - XL	\$39.80
Item No. 104SWSHH	___ 199	ANSI II, 2L - 5L	\$50.00
Item No. 104SWSHH	___ 199	ANSI II, 6L	\$57.10
Item No. 104SWSHH	___ 199	ANSI II, 7L	\$67.30
Item No. 104SWSHH	___ 200	ANSI III, SM - XL	\$44.00
Item No. 104SWSHH	___ 200	ANSI III, 2L - 5L	\$54.00
Item No. 104SWSHH	___ 200	ANSI III, 6L	\$61.00
Item No. 104SWSHH	___ 200	ANSI III, 7L	\$71.50
Item No. 104SWSHHT	___ 199	ANSI II, SM - XL Tall	\$44.80
Item No. 104SWSHHT	___ 199	ANSI II, 2L - 5L Tall	\$55.00
Item No. 104SWSHHT	___ 199	ANSI II, 6L Tall	\$62.10
Item No. 104SWSHHT	___ 199	ANSI II, 7L Tall	\$72.30
Item No. 104SWSHHT	___ 200	ANSI III, SM - XL Tall	\$49.00
Item No. 104SWSHHT	___ 200	ANSI III, 2L - 5L Tall	\$59.00
Item No. 104SWSHHT	___ 200	ANSI III, 6L Tall	\$66.00
Item No. 104SWSHHT	___ 200	ANSI III, 7L Tall	\$76.50

Available option: A

SWEATSHIRT - HOODED - ZIPPER FRONT

This high-visibility ANSI compliant sweatshirt is manufactured with a 100% polyester acrylic fabric with "Air-Ex" reflective trim. These garments are generously cut with an extra long length for additional comfort and feature rib knit cuffs and waistband. Unisex styling.



Item No. 104SWSHHZ	___ 199	ANSI II, SM - XL	\$39.80
Item No. 104SWSHHZ	___ 199	ANSI II, 2L - 5L	\$50.00
Item No. 104SWSHHZ	___ 199	ANSI II, 6L	\$57.10
Item No. 104SWSHHZ	___ 199	ANSI II, 7L	\$67.30
Item No. 104SWSHHZ	___ 200	ANSI III, SM - XL	\$44.00
Item No. 104SWSHHZ	___ 200	ANSI III, 2L - 5L	\$54.00
Item No. 104SWSHHZ	___ 200	ANSI III, 6L	\$61.00
Item No. 104SWSHHZ	___ 200	ANSI III, 7L	\$71.50
Item No. 104SWSHHZT	___ 199	ANSI II, SM - XL Tall	\$44.80
Item No. 104SWSHHZT	___ 199	ANSI II, 2L - 5L Tall	\$55.00
Item No. 104SWSHHZT	___ 199	ANSI II, 6L Tall	\$62.10
Item No. 104SWSHHZT	___ 199	ANSI II, 7L Tall	\$72.30
Item No. 104SWSHHZT	___ 200	ANSI III, SM - XL Tall	\$49.00
Item No. 104SWSHHZT	___ 200	ANSI III, 2L - 5L Tall	\$59.00
Item No. 104SWSHHZT	___ 200	ANSI III, 6L Tall	\$66.00
Item No. 104SWSHHZT	___ 200	ANSI III, 7L Tall	\$76.50

Available option: A

SWEATSHIRT - INSULATED HOODED - ZIPPER FRONT

This high-visibility ANSI compliant sweatshirt is manufactured with a 100% polyester acrylic fabric with "Air-Ex" reflective trim. These garments are generously cut with an extra long length for additional comfort and a thermal lining for warmth. Features rib knit cuffs and waistband and is unisex styling.

Item No. 104SWSHI	199	ANSI II, SM - XL	\$50.00
Item No. 104SWSHI	199	ANSI II, 2L - 4L	\$60.20
Item No. 104SWSHI	199	ANSI II, 5L	\$78.55
Item No. 104SWSHI	199	ANSI II, 6L	\$83.65
Item No. 104SWSHI	199	ANSI II, 7L	\$99.95

Item No. 104SWSHI	200	ANSI III, SM - XL	\$54.00
Item No. 104SWSHI	200	ANSI III, 2L - 4L	\$64.00
Item No. 104SWSHI	200	ANSI III, 5L	\$83.00
Item No. 104SWSHI	200	ANSI III, 6L	\$88.00
Item No. 104SWSHI	200	ANSI III, 7L	\$104.00

Item No. 104SWSHINT	199	ANSI II, SM - XL Tall	\$55.00
Item No. 104SWSHINT	199	ANSI II, 2L - 4L Tall	\$65.20
Item No. 104SWSHINT	199	ANSI II, 5L Tall	\$83.55
Item No. 104SWSHINT	199	ANSI II, 6L Tall	\$88.65
Item No. 104SWSHINT	199	ANSI II, 7L Tall	\$104.95

Item No. 104SWSHINT	200	ANSI III, SM - XL Tall	\$59.00
Item No. 104SWSHINT	200	ANSI III, 2L - 4L Tall	\$69.00
Item No. 104SWSHINT	200	ANSI III, 5L Tall	\$88.00
Item No. 104SWSHINT	200	ANSI III, 6L Tall	\$93.00
Item No. 104SWSHINT	200	ANSI III, 7L Tall	\$109.00

Available option: A



WINDBREAKER - SPRING & SUMMER

These ANSI compliant 100% polyester nylon jackets are manufactured with the "Air-Ex" reflective trim for additional breathability. The lightweight clinton lining is ideal for the warmer months. Our windbreakers are styled with two inset front pockets, elastic cuffs and snap closure fronts. Unisex styling.

Item No. 104WBMNC	199	ANSI II, SM - XL	\$44.90
Item No. 104WBMNC	199	ANSI II, 2L - 5L	\$55.10
Item No. 104WBMNC	199	ANSI II, 6L	\$65.30
Item No. 104WBMNC	199	ANSI II, 7L	\$69.35

Item No. 104WBMNC	200	ANSI III, SM - XL	\$49.00
Item No. 104WBMNC	200	ANSI III, 2L - 5L	\$59.00
Item No. 104WBMNC	200	ANSI III, 6L	\$69.50
Item No. 104WBMNC	200	ANSI III, 7L	\$73.50

Item No. 104WBMNCT	199	ANSI II, SM - XL Tall	\$49.90
Item No. 104WBMNCT	199	ANSI II, 2L - 5L Tall	\$60.10
Item No. 104WBMNCT	199	ANSI II, 6L Tall	\$70.30
Item No. 104WBMNCT	199	ANSI II, 7L Tall	\$74.35

Item No. 104WBMNCT	200	ANSI III, SM - XL Tall	\$54.00
Item No. 104WBMNCT	200	ANSI III, 2L - 5L Tall	\$64.00
Item No. 104WBMNCT	200	ANSI III, 6L Tall	\$74.50
Item No. 104WBMNCT	200	ANSI III, 7L Tall	\$78.50

Available option: A



WINDBREAKER - FALL & WINTER

These ANSI compliant 100% polyester nylon jackets are manufactured with the "Air-Ex" reflective trim for additional breathability. The jacket is lined with insulated material for cooler weather. Our windbreakers are styled with two inset front pockets, elastic cuffs and snap closure fronts. Unisex styling.



Item No. 104WBMNI	199 ANSI II, SM - XL	\$50.00
Item No. 104WBMNI	199 ANSI II, 2L - 5L	\$60.20
Item No. 104WBMNI	199 ANSI II, 6L	\$70.40
Item No. 104WBMNI	199 ANSI II, 7L	\$74.45
Item No. 104WBMNI	200 ANSI III, SM - XL	\$54.00
Item No. 104WBMNI	200 ANSI III, 2L - 5L	\$64.00
Item No. 104WBMNI	200 ANSI III, 6L	\$74.50
Item No. 104WBMNI	200 ANSI III, 7L	\$78.50
Item No. 104WBMNIT	199 ANSI II, SM - XL Tall	\$55.00
Item No. 104WBMNIT	199 ANSI II, 2L - 5L Tall	\$65.20
Item No. 104WBMNIT	199 ANSI II, 6L Tall	\$75.40
Item No. 104WBMNIT	199 ANSI II, 7L Tall	\$79.45
Item No. 104WBMNIT	200 ANSI III, SM - XL Tall	\$59.00
Item No. 104WBMNIT	200 ANSI III, 2L - 5L Tall	\$69.00
Item No. 104WBMNIT	200 ANSI III, 6L Tall	\$79.50
Item No. 104WBMNIT	200 ANSI III, 7L Tall	\$83.50

Available option: A

Ordering Instructions: Ex. #109CILSZ 199
A A B B

SPECIAL INSEAM SIZE CHART FOR ANSI INSULATED COVERALLS		
SHORT	REGULAR	TALL
A. 28 = 28 - 30" Inseam	32 = 31 - 33" Inseam	34 = 34 - 36" Inseam

B. See size charts: **SM** = Small **MD** = Medium **LG** = Large **XL** = Extra Large **2L - 9L** = 2XL - 9XL

INSULATED COVERALLS

These coveralls are insulated with a quilted lining for additional warmth. Styled with a one piece collar, zipper front with snap closures at the neck and waistband for additional protection, front muff style pockets and side seam pockets. Full length leg zippers open from top and bottom, allowing easy access to inside pant pockets and well as boots. Insulated coveralls are available in three inseam lengths: 28, 32, 34.



Item No. 109CILSZ	199 28 - 32 ANSI II, SM - XL	\$79.75
Item No. 109CILSZ	199 28 - 32 ANSI II, 2L - 3L	\$85.85
Item No. 109CILSZ	199 28 - 32 ANSI II, 4L	\$95.65
Item No. 109CILSZ	199 28 - 32 ANSI II, 5L	\$105.90
Item No. 109CILSZ	199 28 - 32 ANSI II, 6L	\$118.85
Item No. 109CILSZ	200 28 - 32 ANSI III, SM - XL	\$84.00
Item No. 109CILSZ	200 28 - 32 ANSI III, 2L - 3L	\$90.00
Item No. 109CILSZ	200 28 - 32 ANSI III, 4L	\$99.50
Item No. 109CILSZ	200 28 - 32 ANSI III, 5L	\$110.00
Item No. 109CILSZ	200 28 - 32 ANSI III, 6L	\$123.00
Item No. 109CILSZ 34	199 34 ANSI II, SM - XL Tall	\$84.75
Item No. 109CILSZ 34	199 34 ANSI II, 2L - 3L	\$90.85
Item No. 109CILSZ 34	199 34 ANSI II, 4L	\$100.65
Item No. 109CILSZ 34	199 34 ANSI II, 5L	\$110.90
Item No. 109CILSZ 34	199 34 ANSI II, 6L	\$123.85
Item No. 109CILSZ 34	200 34 ANSI III, SM - XL	\$89.00
Item No. 109CILSZ 34	200 34 ANSI III, 2L - 3L	\$95.00
Item No. 109CILSZ 34	200 34 ANSI III, 4L	\$104.50
Item No. 109CILSZ 34	200 34 ANSI III, 5L	\$115.00
Item No. 109CILSZ 34	200 34 ANSI III, 6L	\$128.00

Available options: A, B

JUMPSUIT

This high-visibility ANSI compliant jumpsuit is manufactured with a 100% polyester fabric with a soil release finish, vat-dyed for longer color retention. Reflective trim material is sewn on. Styled with a one piece collar, chest and back pockets, tool pocket and loop, along and pass through vents to access inside pant pockets. Snap closure front. Lengths can be finished off with your specified inseam up to 36".

Item No. 109JSMTG	199	ANSI II, SM - XL	\$44.09
Item No. 109JSMTG	199	ANSI II, 2L - 5L	\$47.35
Item No. 109JSMTG	199	ANSI II, 6L	\$62.75

Item No. 109JSMTG	200	ANSI III, SM - XL	\$47.75
Item No. 109JSMTG	200	ANSI III, 2L - 5L	\$51.30

Available options: A, B



Training is a key component at MCE. Our supervisors teach our inmate workforce the technical skills and workplace ethics they need to obtain employment after they are released.

APPAREL & ACCESSORIES (Lab Coats, Smocks & Aprons)

Ordering instructions: Ex.: #104LC L
A B C D D E E E

- A.** Gender: **M** - Men **W** - Women
B. Sleeve: **L** - Long **S** - Short **C.** Fasteners: **S** - Snaps **B** - Buttons
D. See size charts: **SM** = Small **MD** = Medium **LG** = Large **XL** = Extra Large **2L - 5L** = 2XL - 5XL
E. See Twill color charts



LAB COAT

Professional styled lab coat offers a multitude of uses. The 65/35 polyester blend in a 5 1/2 - 6 1/2 oz. weight is highlighted by two lower patch pockets, one upper pocket with pencil holder and a one piece spread collar. The styling of this garment assures neatness on the job. Offered in full length or 3/4 length. Both lengths are available with buttons or snaps.

Item No. 104LC	<u> </u> L <u> </u> <u> </u> <u> </u> <u> </u> <u> </u> <u> </u> <u> </u>	SM - XL, Full length	\$20.40
Item No. 104LC	<u> </u> L <u> </u> <u> </u> <u> </u> <u> </u> <u> </u> <u> </u> <u> </u>	2L - 5L, Full length	\$22.45
Item No. 104LC	<u> </u> S <u> </u> <u> </u> <u> </u> <u> </u> <u> </u> <u> </u> <u> </u>	SM - XL, 3/4 Length	\$20.40
Item No. 104LC	<u> </u> S <u> </u> <u> </u> <u> </u> <u> </u> <u> </u> <u> </u> <u> </u>	2L - 5L, 3/4 Length	\$22.45

Available options: A, B, C, D, E

Ordering instructions: Ex.: #104SM L
A B B C C C

- A.** Material: **T** - Twill **P** - Poplin
B. See size charts: **SM** = Small **MD** = Medium **LG** = Large **XL** = Extra Large **2L - 5L** = 2XL - 5XL
C. See Polyester color charts



SMOCK

An easy care, 65/35 poly/cotton blend with a soil release finish brings this long sleeve wrap style garment into the professional arena. One lower breast pocket and a tie attachment makes this open V-neck garment a practical and versatile smock for multiple applications. Choice of lightweight 4 oz. poplin or 5-7 oz. twill fabrics.

Item No. 104SM	<u> </u> L <u> </u> <u> </u> <u> </u> <u> </u> <u> </u> <u> </u> <u> </u>	SM - XL	\$16.00
Item No. 104SM	<u> </u> L <u> </u> <u> </u> <u> </u> <u> </u> <u> </u> <u> </u> <u> </u>	2L - 5L	\$18.00

Available options: A, B, C



HOUSEKEEPING SMOCK

This durable housekeeping smock is made of a 65/35 poly/cotton blend with two large lower pockets, a regular lapel and a button front. Choice of lightweight 4 oz. poplin or 5-7 oz. twill fabrics.

Item No. 104SMH	<u> </u> S <u> </u> <u> </u> <u> </u> <u> </u> <u> </u> <u> </u> <u> </u>	SM - XL, Short sleeve	\$14.60
Item No. 104SMH	<u> </u> S <u> </u> <u> </u> <u> </u> <u> </u> <u> </u> <u> </u> <u> </u>	2L - 5L, Short sleeve	\$16.65
Item No. 104SMH	<u> </u> L <u> </u> <u> </u> <u> </u> <u> </u> <u> </u> <u> </u> <u> </u>	SM - XL, Long sleeve	\$15.80
Item No. 104SMH	<u> </u> L <u> </u> <u> </u> <u> </u> <u> </u> <u> </u> <u> </u> <u> </u>	2L - 5L, Long sleeve	\$17.85

Available options: A, B, C

Ordering instructions: Ex.: #109APM
A B B B

- A.** Material: **T** - Twill **D** - Denim **B.** See color charts



APRON

Features a wide variety of fabric choices, from 6 1/2 oz. twill to 14 oz. denim and gives maximum frontal protection from dirt, dust and grease. A full 1" waist tie is bar-tacked for strength. Waiter's waist has 1/4" tie. Fabric edges are bound for support. A top center pocket is included on Butcher and Bib aprons. A lower pocket is available on all aprons. Please specify on purchase order. One size fits most. Customization is available. See Services - Embroidery & Silkscreen.

Item No. 109APM	<u> </u> <u> </u> <u> </u> <u> </u> <u> </u> <u> </u> <u> </u> <u> </u>	Butcher Style Apron, Blue shown	\$6.60
Item No. 109APB	<u> </u> <u> </u> <u> </u> <u> </u> <u> </u> <u> </u> <u> </u> <u> </u>	Bib Apron, Green shown	\$6.20
Item No. 109APW	<u> </u> <u> </u> <u> </u> <u> </u> <u> </u> <u> </u> <u> </u> <u> </u>	Waiter's Waist Apron, White shown	\$4.00

Available options: A, B

APPAREL & ACCESSORIES (Dietary Uniforms & Gowns)

Ordering Instructions: Ex. #109DSE _ _ _ _ _

A A B B B

A. See size charts: **SM** = Small **MD** = Medium **LG** = Large **XL** = Extra Large **2L - 10L** = 2XL - 10XL

B. See color charts: **Twill Colors**

DIETARY UNIFORM

A poly/cotton blend with a pullover shirt in V-neck styling, two large pockets and short-sleeves. Complete with elastic waist pants and offering one rear patch pocket. Color contrasting bindings and silkscreening are available upon request.

Item No. 109DSE	_____ SM - XL	\$24.50
Item No. 109DSE	_____ 2L - 5L	\$26.55
Item No. 109DSE	_____ 6L - 10L	\$35.85

Available options: A, B



ADJUSTABLE GOWN - STYLE A

Efficiency enhances these adjustable examination style gowns. They are cut with adjustable grippers. The open back attaches at the back of the neck. The gowns have reinforced edges which add strength to the garments. One size fits most.

Item No. 104GNBA00 **\$7.15**

COLOR: WHITE BROADCLOTH



HOSPITAL GOWN - STYLE T

This solid broadcloth hospital gown can double as a night gown for extended hospital stays. A tie back enhances the full fit sizing specifications. One breast pocket tops off this multi-purpose garment ideal for female/male application.

Item No. 104GNBT	_____ SM - XL	\$10.80
Item No. 104GNBT	_____ 2L - 5L	\$12.85

COLOR: WHITE BROADCLOTH

Available option: A



HOSPITAL GOWN - STYLE G

This solid broadcloth hospital gown can double as a night gown for extended hospital stays. A full five gripper back enhances the full fit sizing specifications. One breast pocket tops off this multi-purpose garment ideal for female/male application.

Item No. 104GNBG	_____ SM - XL	\$17.70
Item No. 104GNBG	_____ 2L - 5L	\$19.75

Available option: A



APPAREL & ACCESSORIES (Pajamas, Housecoats, Robes & T-Shirts)

Ordering instructions: Ex.: #142PAJAMA__
C C

Ordering instructions: Ex.: #104TSM N
A B C C D D D

A. Neck: **V** - V-neck **R** - Reinforced crew neck **B. Type:** **R** - Regular **T** - Tall, add \$5.00
C. See size charts: **SM** = Small **MD** = Medium **LG** = Large **XL** = Extra Large **2L - 8L** = 2XL - 8XL
D. See color charts: 100% cotton, add \$1.50



PAJAMAS

These unisex pajamas consists of a button-front shirt and an elastic waist bottom. 65/35 poly/cotton blend. 4.5 oz.

Item No. 142PAJAMA	___ SM - XL	\$17.25
Item No. 142PAJAMA	___ 2L - 5L	\$20.00
Item No. 142PAJAMA	___ 6L - 8L	\$22.00

COLOR: NO CHOICE OF COLOR, STOCK MATERIAL
Available option: C



HOUSECOAT

A 65/35 poly/cotton blend. The inset sleeves are enhanced by a full collar with gripper front and two lower pockets offering double duty usage as a ladies bathrobe.

Item No. 104HC	SM - XL	\$16.10
Item No. 104HC	2L - 5L	\$18.15

COLOR: NO CHOICE OF COLOR, STOCK MATERIAL
Available option: C

BATHROBE

This heavy broadcloth bathrobe is attractive and affords generous sizing for men. Full length with an attached belt. Bathrobes feature two lower front pockets and lapel facing. No color choice.

Item No. 104BR	SM - XL	\$16.45
Item No. 104BR	2L - 5L	\$18.45

COLOR: WHITE TERRY CLOTH OR STOCK MATERIAL
Available option: C



T-SHIRT

This 50/50 poly knit blend t-shirt with a matching rib knit collar is generously sized in an extra long length that includes inset sleeves and tubular construction. It is offered with or without a pocket. Customization is available, see Services - (Embroidery & Silkscreen). 100% cotton t-shirts are available, color styles and size may vary. Call Customer Service on availability, at 410-540-5454.

Item No.	104TSM	N	SM - XL, Short sleeve, No pocket	\$7.80
Item No.	104TSM	N	2L - 5L, Short sleeve, No pocket, Color choices limited	\$9.80
Item No.	104TSM	N	6L - 8L, Short sleeve, No pocket, Color choices limited	\$16.00
Item No.	104TSM	P	SM - XL, Short sleeve, With pocket	\$8.40
Item No.	104TSM	P	2L - 5L, Short sleeve, With pocket, Color choices limited	\$10.40
Item No.	104TSM	P	6L - 8L, Short sleeve, With pocket, Color choices limited	\$16.60

Item No. 104TS	LN	SM - XL, Long sleeve, No pocket	\$9.60
Item No. 104TS	LN	2L - 5L, Long sleeve, No pocket, Color choices limited	\$11.60
Item No. 104TS	LN	6L - 8L, Long sleeve, No pocket, Color choices limited	\$18.00
Item No. 104TS	LP	SM - XL, Long sleeve, With pocket	\$10.10
Item No. 104TS	LP	2L - 5L, Long sleeve, With pocket, Color choices limited	\$12.10
Item No. 104TS	LP	6L - 8L, Long sleeve, With pocket, Color choices limited	\$18.50

Available options: A, B, C, D

APPAREL & ACCESSORIES (Polo Shirts)

Ordering instructions: Ex.: #104PSMS _____
A B B C C C

- A.** Pocket: **N** - No pocket **P** - Pocket, add \$.50
B. See size charts: **SM** = Small **MD** = Medium **LG** = Large **XL** = Extra Large **2L - 6L** = 2XL - 6XL
C. See color charts: 100% cotton, add \$1.50

UNISEX POLO SHIRT

The short sleeve style is available in 100% combed cotton, 100% pique cotton or a blended poly/cotton. This shirt has a two or three button placket. Call Customer Service for availability of colors. Customization is available, see Services - Embroidery & Silkscreen. Sizes 4L - 6L and long sleeve style are available in limited colors. We suggest women order one size smaller than they normally would wear.

Item No. 104PSMS _____	SM - XL, Short sleeve	\$16.60
Item No. 104PSMS _____	2L - 3L, Short sleeve	\$18.60
Item No. 104PSMS _____	4L - 5L, Short sleeve	\$20.60
Item No. 104PSMS _____	6L, Short sleeve	\$24.60
Item No. 104PSMTS _____	L - XL Tall, Short sleeve	\$21.60
Item No. 104PSMTS _____	2L - 3L Tall, Short sleeve	\$23.60
Item No. 104PSMTS _____	4L - 5L Tall, Short sleeve	\$25.60
Item No. 104PSMTS _____	6L Tall, Short sleeve	\$29.60
Item No. 104PSML _____	SM - XL, Long sleeve	\$21.00
Item No. 104PSML _____	2L - 3L, Long sleeve	\$23.00
Item No. 104PSML _____	4L - 5L, Long sleeve	\$25.00
Item No. 104PSML _____	6L, Long sleeve	\$29.00
Item No. 104PSMTL _____	L - XL Tall, Long sleeve	\$26.00
Item No. 104PSMTL _____	2L - 3L Tall, Long sleeve	\$28.00
Item No. 104PSMTL _____	4L - 5L Tall, Long sleeve	\$30.00
Item No. 104PSMTL _____	6L Tall, Long sleeve	\$34.00

Available options: A, B, C



Ordering instructions: Ex.: #104PSMWLS _____
A B B C C C

- A.** Pocket: **N** - No pocket **P** - Pocket, add \$.50
B. See size charts: **SM** = Small **MD** = Medium **LG** = Large **XL** = Extra Large **2L - 6L** = 2XL - 6XL
C. Colors: Call Customer Service for availability of colors.

PERFORMANCE POLO SHIRT

This button placket polo is made with 100% polyester moisture wicking performance fabric for better breathability and comfort. It is available in short or long sleeve and is wrinkle resistant. This shirt features a rib knit curl free collar, hemmed cuffs, taped neck and shoulders with side vents. Sizes 4L - 6L and long sleeve style are available in limited colors. Customization is available. See Services - Embroidery & Silkscreen.

WOMEN

Item No. 104PSMWLS _____	SM - XL, Short sleeve	\$21.50
Item No. 104PSMWLS _____	2L - 3L, Short sleeve	\$25.50
Item No. 104PSMWLS _____	4L, Short sleeve	\$29.50

MEN

Item No. 104PSMWMS _____	SM - XL, Short sleeve	\$21.50
Item No. 104PSMWMS _____	2L - 3L, Short sleeve	\$25.50
Item No. 104PSMWMS _____	4L - 5L, Short sleeve	\$29.50
Item No. 104PSMWMS _____	6L, Short sleeve	\$32.50

Item No. 104PSMWTS _____	L - XL Tall, Short sleeve	\$26.50
Item No. 104PSMWTS _____	2L - 3L Tall, Short sleeve	\$30.50

Item No. 104PSMWML _____	SM - XL, Long sleeve	\$25.50
Item No. 104PSMWML _____	2L - 3L, Long sleeve	\$29.50
Item No. 104PSMWML _____	4L - 5L, Long sleeve	\$33.50
Item No. 104PSMWML _____	6L, Long sleeve	\$36.50

Available options: A, B, C



APPAREL & ACCESSORIES (Dress, Work & Uniform Shirts)

Ordering instructions: Ex.: #109SHD__ SB ____
A **B** **C** **C** **D** **D** **D**

- A. Material:** **B** - Broadcloth **P** - Poplin **A** - Assorted Prints/Stripes **T** - Twill **L** - Polyester, Midnight Navy, add \$7.00
B. Cut: **1** - Regular w/tails (Dress & Uniform only) **6** - Tall, add \$5.00
C. See size charts: **SM** = Small **MD** = Medium **LG** = Large **XL** = Extra Large **2L - 7L** = 2XL - 7XL
D. See color charts

DRESS SHIRT - UNISEX



Shirt is styled to give a crisp, dressy look for the outstanding professional. The seven button front and a reinforced placket compliment this one pocket dress shirt. Create your own look with twill, poplin, broadcloth or optional oxford cloth, crafted to fit your needs. Customization is available. See Services - Embroidery & Silkscreen. We suggest women order one size smaller than they normally would wear.

Item No. 109SHD__ SB ____	SM - XL, Short sleeve	\$14.00
Item No. 109SHD__ SB ____	2L - 5L, Short sleeve	\$16.00
Item No. 109SHD__ SB ____	6L - 7L, Short sleeve	\$22.00
Item No. 109SHD__ LB ____	SM - XL, Long sleeve	\$14.65
Item No. 109SHD__ LB ____	2L - 5L, Long sleeve	\$16.65
Item No. 109SHD__ LB ____	6L - 7L, Long sleeve	\$22.98

Available options: A, B, C, D

Ordering instructions: Ex.: #109SHW__ S ____
A **B** **C** **D** **D** **E** **E** **E**

- A. Material:** **B** - Broadcloth **P** - Poplin **A** - Assorted Prints/Stripes **T** - Twill **L** - Polyester, Midnight Navy, add \$7.00
B. Fasteners: **B** - Buttons **Z** - Zipper (uniform only, add \$3.00)
C. Cut: **1** - Regular w/tails (uniform only) **2** - Regular w/straight bottom (work only) **6** - Tall, add \$5.00
D. See size charts: **SM** = Small **MD** = Medium **LG** = Large **XL** = Extra Large **2L - 7L** = 2XL - 7XL
E. See color charts 100% Cotton - add \$1.50

WORK SHIRT - UNISEX



This rugged sports style is all reinforced, all tough and all business. This durable shirt has a seven button front, radio tabs on shoulders and is generously sized for comfort with an added pencil holder on one pocket. Garment is made for the inside or outside worker. Available in button front. Customization is available, see Services - Embroidery & Silkscreen. We suggest women order one size smaller than they normally would wear.

Item No. 109SHW__ S ____	SM - XL, Short sleeve	\$17.50
Item No. 109SHW__ S ____	2L - 5L, Short sleeve	\$19.50
Item No. 109SHW__ S ____	6L - 7L, Short sleeve	\$25.50
Item No. 109SHW__ L ____	SM - XL, Long sleeve	\$19.50
Item No. 109SHW__ L ____	2L - 5L, Long sleeve	\$21.50
Item No. 109SHW__ L ____	6L - 7L, Long sleeve	\$27.50

Available options: A, B, C, D

UNIFORM SHIRT - UNISEX



This military style shirt features epaulets, pleated pockets, military creases, perma-stay collar, decorative sleeve plackets, rounded two button cuffs and reinforced badge holders with a multitude of top line fabrics all built to your specifications. Button front is standard. Customization is available, see Services - Embroidery & Silkscreen. We suggest women order one size smaller than they normally would wear. DPSCS Patch - add \$3.95 to price.

Item No. 109SHU__ S ____	SM - XL, Short sleeve	\$19.50
Item No. 109SHU__ S ____	2L - 5L, Short sleeve	\$22.03
Item No. 109SHU__ S ____	6L - 7L, Short sleeve	\$30.06
Item No. 109SHU__ L ____	SM - XL, Long sleeve	\$23.15
Item No. 109SHU__ L ____	2L - 5L, Long sleeve	\$25.71
Item No. 109SHU__ L ____	6L - 7L, Long sleeve	\$34.90

MATERIAL: NO BROADCLOTH OR ASSORTED PRINTS/STRIPES
 Available options: A, B, C, D, E

APPAREL & ACCESSORIES (Sweatshirts & Jeans)

Ordering Instructions: Ex. #104SWSH
A A B B B

A. See size charts: **SM** = Small **MD** = Medium **LG** = Large **XL** = Extra Large **2L - 6L** = 2XL - 6XL

B. See color charts:

SWEATSHIRT- QUARTER ZIPPER

A quarter zipper front style using a 9 oz. 50/50 poly/cotton blend fleece material. Stand up collar with ribbed knit cuffs and waistband and a front pocket. Customization is available, see Services-Embroidery and Silkscreen.

Item No. 104SWSHQZ _____	SM - XL	\$26.50
Item No. 104SWSHQZ _____	2L - 5L	\$29.50
Item No. 104SWSHQZT _____	Tall	\$34.50

Available options: A, B



SWEATSHIRT - PULLOVER

A pullover style using a 9 oz. 50/50 poly/cotton blend fleece material. Ribbed knit collar, cuffs and waistband. It is offered in hooded and non-hooded styles (hooded style has front pocket).

Item No. 104SWSH _____	SM - XL, No hood	\$19.55
Item No. 104SWSH _____	2L - 5L, No hood	\$21.55
Item No. 104SWSH _____	6L, No hood	\$30.32
Item No. 104SWSHT _____	Tall, No hood	\$35.32

Item No. 104SWSHH	SM - XL, With hood & front pocket	\$24.10
Item No. 104SWSHH	2L - 5L, With hood & front pocket	\$26.10
Item No. 104SWSHH	6L, With hood & front pocket	\$37.15
Item No. 104SWSHHT	Tall, With hood & front pocket	\$42.15

Available options: A, B



SWEATSHIRT - HOODED - ZIPPER FRONT

A zipper front using a 9 oz. 50/50 poly/cotton blend fleece material. Ribbed knit collar, cuffs and waistband. It is offered in hooded insulated and non-insulated styles. Insulated style thermal with hood also available.

Item No.	104SWSHHZ	SM - XL	\$24.10
Item No.	104SWSHHZ	2L - 5L	\$26.10
Item No.	104SWSHHZ	6L	\$37.15
Item No.	104SWSHHZT	Tall	\$42.15

Item No. 104SWSHI _____	SM - XL, Insulated	\$35.10
Item No. 104SWSHI _____	2L - 5L, Insulated	\$37.10
Item No. 104SWSHI _____	6L, Insulated	\$53.65
Item No. 104SWSHINT _____	Tall, Insulated	\$58.65

Available options: A, B



Ordering instructions: Ex.: #142JEM
D D

D. See size charts: Women only, size 24 & up, add \$2.00 Women over size 28 should order Men's size 50 and up

JEANS

Jeans feature a 80/20 cotton/poly blend 10 - 12 oz. denim with decorative stitching on western styled straight leg pants. They are fully reinforced and hemmed at an inseam length of 34". Two rear patch pockets and western style front pockets are included.

Item No. 142JEM	26" - 34"	\$24.50
Item No. 142JEM	36" - 40"	\$26.50
Item No. 142JEM	42" - 48"	\$30.50
Item No. 142JEM	50" - 60"	\$33.50
Item No. 142JEM	62" - 66"	\$35.50

Available option: D



APPAREL & ACCESSORIES (Pants)

Ordering instructions: Ex.: #142PA _____
A B C D E E F F F

- A. Material:** T - Twill P - Poplin C - Cotton S - Stretch Twill, add \$2.00
B. Fasteners: B - Buttons C - Clasp **C. Gender:** M - Men W - Women
D. See size charts: Women only, size 24 & up, add \$2.00 Women over size 28 should order Men's size 50 and up
E. Inseam: 2 Digit measurement 00 - No Inseam (unfinished)
F. See color chart **G. See Twill color chart**

WORK PANTS/UNIFORM PANTS

Industrial grade pants. Over 7 1/2 oz. vat-dyed poly/cotton twill are cut to offer full fit sizing with reinforced areas tacked for added strength. 2" belt loops, brass zipper and button front or clasp attachment surely will fit your heavy duty requirements. The waistband has a reinforced center with a snug fit that will grip to keep your shirt securely in place. Two rear inset pockets and 1/4 top pockets with self fabric liners.

WORK PANTS

Item No. 142PA	_____	Full fit	\$32.50
Item No. 142PA	_____	Full fit, 42" - 60"	\$35.50
Item No. 142PA	_____	Full fit, 62" and up	\$39.50

Available options: A, B, C, D, E, F

UNIFORM PANTS (Polyester only)

Item No. 142PUL	_____	Standard fit, 28" - 40"	\$36.05
Item No. 142PUL	_____	Standard fit, 42" - 60"	\$38.05
Item No. 142PUL	_____	Standard fit, 62" - up	\$40.05

Available options: B, C, D, E, F

TACTICAL CARGO PANTS

Made with the same quality craftsmanship and durability as our DPSCS BDU Uniforms, these unisex pants are reinforced in the crotch, seat and knee areas. There are two side pockets, self-lined, along with two pleated patch pockets with velcro closure flaps on the back of the pants. There are two pleated patch pockets with velcro closure flaps on the legs for carrying adequate supplies. Extra-wide belt loops and adjustable waist-tabs are added features. All areas of stress are bartacked or double-stitched for added durability. Leg openings are finished with velcro-closures. Waistband features a zipper fly front with button closure. Fabric is 65/35 poly/cotton blended twill; durable 7 1/2 oz. weight with crease resistant finish. Available in four inseam lengths: S = 29" - 30" R = 31" - 32" L = 33" - 34" T = 35" - 36"

Ordering Instructions for Cargo Pants: Ex. #142CARGO _____
B B C D D D

B. See waist size on page 124: SM = Small MD = Medium LG = Large XL = Extra Large 2L - 7L = 2XL - 7XL

C. Inseam Lengths: S = S = 29" - 30" R = 31" - 32" L = 33" - 34" T = 35" - 36"

D. See color chart

Item No. 142CARGO	_____	SM - XL	\$31.50
Item No. 142CARGO	_____	2L - 5L	\$35.50
Item No. 142CARGO	_____	6L - 7L	\$39.50

Available option: B, B, C, D, D, D

TROUSERS

Standard trousers have two front pockets, two back welt pockets, seven 3/4" belt loops, button closure with zipper, reinforced stress points and reinforced waistband. Standard length is 34". Leisure trousers have half elastic waist, two rear patch pockets, 1/4 top front pockets button closure with brass zipper and reinforced stress points. Standard length is 34".

Item No. 142TRWLB	_____	Women's leisure, Size 04 - 12	\$24.00
Item No. 142TRWLB	_____	Women's leisure, Size 14 - 22	\$28.00
Item No. 142TRWLB	_____	Women's leisure, Size 24 and up	\$33.00
Item No. 142TRMLB	_____	Men's leisure, Waist 26" - 34"	\$24.00
Item No. 142TRMLB	_____	Men's leisure, Waist 36" - 44"	\$28.00
Item No. 142TRMLB	_____	Men's leisure, Waist 46" - 60"	\$33.00

Item No. 142TRWSB	_____	Women's standard, Size 04 - 12	\$24.00
Item No. 142TRWSB	_____	Women's standard, Size 14 - 22	\$28.00
Item No. 142TRWSB	_____	Women's standard, Size 24 and up	\$33.00
Item No. 142TRMSB	_____	Men's standard, Waist 26" - 34"	\$24.00
Item No. 142TRMSB	_____	Men's standard, Waist 36" - 44"	\$28.00
Item No. 142TRMSB	_____	Men's Standard, Waist 46" - 60"	\$33.00

Available options: D, G

APPAREL & ACCESSORIES (Sweatpants & Shorts)

Ordering instructions: Ex.: #104PAS
A A B C C C

- A.** See size charts: **SM** = Small **MD** = Medium **LG** = Large **XL** = Extra Large **2L - 6L** = 2XL - 6XL
B. Option: **P** - Pocket **N** - No pocket **C.** See color chart:
D. See size charts: Women only, size 24 & up, add \$2.00 Women over size 28 should order Men's size 50 and up
E. See Twill color chart

SWEATPANTS

A 50/50 blend of 9 oz. poly/cotton fleece highlight this full fitting, extra-long unisex garment. We offer full elastic at ankles and elastic with drawstring at the waist. A patch pocket is available. Please specify on purchase order.

Item No. 104PAS	_____ SM -XL	\$17.40
Item No. 104PAS	_____ 2L - 5L	\$19.40
Item No. 104PAS	_____ 6L	\$27.10

Available options: A, B, C



SWEATSHORTS

These shorts, made with a 50/50 poly/cotton blend of 9 oz. fleece, are machine washable, soft and roomy. Shorts have a full elastic waist with drawstring. A handy back pocket is available to highlight this durable garment. Please specify on purchase order.

Item No. 104SSS	_____ SM -XL	\$9.20
Item No. 104SSS	_____ 2L - 5L	\$11.20
Item No. 104SSS	_____ 6L	\$14.80

Available options: A, B, C



SHORTS - ELASTIC - WAIST STYLE

7 1/2 oz. poly/cotton twill. Shorts have an elastic waist and no pockets.

Item No. 104SHTT	_____ SM - XL	\$10.75
Item No. 104SHTT	_____ 2L - 5L	\$12.75
Item No. 104SHTT	_____ 6L	\$14.80

Available options: D, E



SHORTS - ZIP - FRONT STYLE

7 1/2 oz. poly/cotton twill shorts. They feature two set-in rear pockets, 1/4 top front pockets, standard belt loops and reinforced waistband with a zipper-front and button closure. Inseam length is 9" - 10"

Item No. 142ST	_____ 26" - 40"	\$17.60
Item No. 142ST	_____ 42" and up	\$19.60

Available options: D, E



SHORTS - CARGO

These performance cargo shorts are made of 7 1/2 oz. poly/cotton twill for continuous comfort with a classic design. They provide ample carrying capacity with four patch pockets and 1/4 top pockets with self fabric liners. The details include hook and eye closure, wide belt loops, a reinforced crotch area and a reinforced waistband. The inseam length is 9" - 10".

Item No. 142CARGOST	_____ 26" - 40"	\$30.00
Item No. 142CARGOST	_____ 42" and up	\$37.00

Available options: D, E



APPAREL & ACCESSORIES (Jackets & Poncho)

Ordering instructions: Ex.: #109JA__ __
A A

A. See size charts: SM = Small MD = Medium LG = Large XL = Extra Large 2L - 5L = 2XL - 5XL



JACKET - DENIM

Denim jacket features two patch pockets with decorative and reinforced stitching and is lined with a 100% acrylic fabric for warmth. Denim shell features 12 oz. cotton Indigo denim.

Item No. 109JA__ __ SM - XL \$33.00
Item No. 109JA__ __ 2L - 5L \$37.00

Available option: A

Ordering instructions: Ex.: #109JAU__ TZ__ __ __ __ __
A B B C C C

A. Gender: M - Men W - Women
B. See size charts: SM = Small MD = Medium LG = Large XL = Extra Large 2L - 5L = 2XL - 5XL
C. See twill color chart
D. See nylon color chart
E. Lining: C - Clinton (Summer) F - Fleece (allow for shrinkage) T - Taffeta



JACKET - INSULATED TWILL

Work jackets are military style with epaulets, flaps, half-elastic waist and inset side pockets. Twill fabric is a sturdy 7-7 1/2 oz., 65/35 poly/cotton blend. Jacket is lined with a zip out quilted vest. *Badge holder is available, please specify when placing order.

Item No. 109JAU__ TZ__ __ __ __ __ SM - XL \$45.00
Item No. 109JAU__ TZ__ __ __ __ __ 2L - 5L \$52.00

Available options: A, B, C



WINDBREAKER - NYLON

100% nylon coach's windbreaker with raglan sleeves, featuring a byron collar and a vast assortment of linings. Elastic cuffs, snap front with two inset front pockets and drawstring bottom top off this colorful product. Elastic bottom is available. Please specify on purchase order.

Item No. 104WB__ N__ __ __ __ __ SM - XL \$26.55
Item No. 104WB__ N__ __ __ __ __ 2L - 5L \$28.60

Available options: A, E, B, D

Item No. 104WB__ N I__ __ __ __ __ SM - XL, Insulated \$31.65
Item No. 104WB__ N I__ __ __ __ __ 2L - 5L, Insulated \$33.65

Available options: A, B, D



PONCHO - CLEAR RAIN

10 ga. vinyl with plastic snaps and attached hood. One size fits most.

Item No. 142CRPONCHO \$5.00

APPAREL & ACCESSORIES (Jumpsuits & Coveralls)

Ordering instructions: Ex.: #109JSM _____
A B C C D D E E E

Ex.: #109CILSZ _____
F F D D E E E

- A. Material:** T - Twill C - Cotton (030 Charcoal or 143 Navy Blue only)
B. Fasteners: Z - Zipper G - Gripper (snaps)
C. Inseam: 2 Digit measurement 00 - No Inseam (unfinished)
D. See size charts: SM = Small MD = Medium LG = Large XL = Extra Large 2L - 10L = 2XL - 10XL
E. See twill color charts
F. Inseam for Insulated Coveralls:

SHORT	REGULAR	TALL (Add \$5.00)
28 = 28" - 30" (5'3" - 5'7")	32 = 31" - 33" (5'8" - 6')	34 = 34" - 36" (6'1" - 6'3")

JUMPSUIT

Protect yourself and your clothing with this sturdy 7-7 1/2 oz. twill blend jumpsuit. Build your own styling with gripper or zipper front, hidden by a front overlapping placket. Bi-swing back is standard, as well as two front inset pockets, two breast pockets, two rear patch pockets, tool holder and half elastic waist. They also feature lower side openings for easy access to inner clothing.

Item No. 109JSM _____	SM - XL	\$26.55
Item No. 109JSM _____	2L - 5L	\$28.55
Item No. 109JSM _____	6L	\$40.83

Available options: A, B, C, D, E

COVERALLS - INSULATED

Our coveralls are constructed using sturdy 7-7 1/2 oz. blended twill fabric. The fully insulated garment is styled with a bi-swing back, front "muff" pockets on the bodice, two side seam sewn-in pockets on the pants. They also feature a full leg zipper and a zipper front closure with snaps at the neck and waistband. Available in long sleeve only.

Item No. 109CILSZ _____	SM - XL	\$75.30
Item No. 109CILSZ _____	2L - 3L	\$81.40
Item No. 109CILSZ _____	4L	\$92.20
Item No. 109CILSZ _____	5L	\$101.40
Item No. 109CILSZ _____	6L	\$117.70
Item No. 109SP004 Snap-on Hood		\$7.14

Available options: F, D, E

Ordering instructions: Ex.: #109C _____ SS _____
A B C C D D E E E

- A. Material:** T - Twill C - Cotton (030 Charcoal or 143 Navy Blue only)
B. Fasteners: Z - Zipper S - Snaps
C. Inseam: 2 Digit measurement 00 - No Inseam (unfinished)
D. See size charts: SM = Small MD = Medium LG = Large XL = Extra Large 2L - 10L = 2XL - 10XL
E. See twill color charts

COVERALLS

Featuring half elastic waist and bi-swing back 7-7 1/2 oz., 65/35 poly/cotton blend weight. Screen printing: Additional charge of \$1.50 per line per garment; one time set-up fee may apply. Also available in "Hi-Vis" Lime Yellow 100% poly/twill (use color code 198). Add \$12.00 to price.

Item No. 109C _____ SS _____	SM - XL, Short sleeve	\$24.99
Item No. 109C _____ SS _____	2L - 5L, Short sleeve	\$28.19
Item No. 109C _____ SS _____	6L - 10L, Short sleeve	\$35.28
Item No. 109C _____ LS _____	SM - XL, Long sleeve	\$26.66
Item No. 109C _____ LS _____	2L - 5L, Long sleeve	\$30.50
Item No. 109C _____ LS _____	6L - 10L, Long sleeve	\$38.00

Available options: A, B, C, D, E

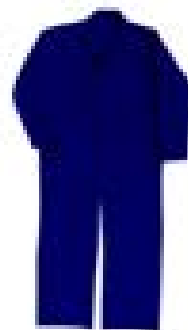
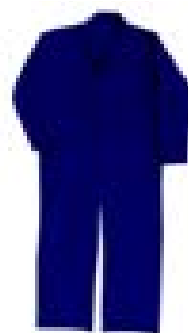

APPAREL & ACCESSORIES (Hats & Hat Embroidery Charges)

ALL EMBROIDERY IS SUBJECT TO CUSTOMER SPECIFICATIONS.

Note: One Time Digitizing Charge (Custom designs only; does not apply to standard lettering or stock designs).

The one-time processing charge reflects the time and labor required to digitize artwork so it is in an embroidery friendly format. This charge is quoted on a per case basis depending on the number of stitches on the custom design. Fees start at \$5.00 per 1,000 stitches; turn-around time is normally 7-10 working days (may vary due to complexity of the design).

KNIT HAT



Our top quality hat has a professional style. Embroider the name of your agency, college or logo on this custom hat. One size fits most. Prices shown - one time set-up charge for logo artwork may apply.

Item No. 104KNITCAP00	1 line up to 1" high	\$5.25
Item No. 104KNITCAP01	2 lines, each line up to 1" high	\$5.75
Item No. 104KNITCAP02	1 line, over 1" high	\$5.50
Item No. 104KNITCAP03	2 lines, each line over 1" high	\$6.25
Item No. 104KNITCAP04	Single color logo up to 2 1/2" sq.	\$6.25
Item No. 104KNITCAP06	Multi color logo up to 2 1/2" sq. - Add \$.25 for each additional color after 2	\$7.05
Item No. 104KNITCAP07	Multi color logo over 2 1/2" sq. - Add \$.25 for each additional color after 2	\$7.55
Item No. 104KNITCAP08	Plain Hat - Add .50 for supplied patch to be applied	\$3.95

NEED ADDITIONAL EMBROIDERY? SEE NOTE BELOW

SUMMER HAT



Our top quality hat has a professional style. Embroider the name of your agency, college or logo on this custom hat. Embroidery can be done for front, sides or back of hat. One size fits most. Prices shown - one time set-up charge for logo artwork may apply.

Item No. 104HAS00	1 line up to 1" high	\$6.10
Item No. 104HAS01	2 lines, each line up to 1" high	\$6.65
Item No. 104HAS02	1 line, over 1" high	\$6.40
Item No. 104HAS03	2 lines, each line over 1" high	\$7.65
Item No. 104HAS04	Single color logo up to 2 1/2" sq.	\$7.65
Item No. 104HAS06	Multi color logo up to 2 1/2" sq. - Add \$.25 for each additional color after 2	\$8.15
Item No. 104HAS07	Plain Hat - Add .50 for supplied patch to be applied	\$4.60

NEED ADDITIONAL EMBROIDERY? SEE NOTE BELOW

WINTER HAT



Our top quality hat has a professional style. Embroider the name of your agency, college or logo on this custom hat. Embroidery can be done for both front and sides of hat. One size fits most. Prices shown - one time set-up charge for logo artwork may apply.

Item No. 104HAW00	1 line up to 1" high	\$8.15
Item No. 104HAW01	2 lines, each line up to 1" high	\$8.65
Item No. 104HAW02	1 line, over 1" high	\$8.40
Item No. 104HAW03	2 lines, each line over 1" high	\$9.70
Item No. 104HAW04	Single color logo up to 2 1/2" sq.	\$9.70
Item No. 104HAW06	Multi color logo up to 2 1/2" sq. - Add \$.25 for each additional color after 2	\$10.20
Item No. 104HAW07	Plain Hat - Add .50 for supplied patch to be applied	\$6.65

NEED ADDITIONAL EMBROIDERY? SEE NOTE BELOW

***Note:**

If embroidery is needed on 2 separate areas of a hat, please see "Embroidery Charts" used on page 162 for pricing on additional areas.

APPAREL & ACCESSORIES (Bags)

UTILITY/TOTE BAG

Basic and convenient, this tote is the perfect choice to carry your essentials. Personalize it with images, logos, text, and more and show off your brand. Duck or twill material.

Item No. 149999C

See Account Representative

COLOR: NATURAL



GYM/DUFFLE BAGS

The 200 denier nylon gym bag has 1" white webbing reinforced handles and white plastic zipper. The handles are non-adjustable. The extra long denim duffle bag has 2" wide handles.

Item No. 142RBAG06 Gym bag, 24"W x 17"H

\$10.00

COLOR: RED

Item No. 142DUFBAG4213 Duffle bag, 42"W x 13"H

\$32.65

COLOR: BLUE DENIM



Gym Bag

Duffle Bag

LAUNDRY BAGS

Laundry bags will accommodate all laundry needs. The twill bag has a white nylon drawstring cord with a cord lock buckle. The raymesh fabric bags are machine washable and include a drawstring and name patch.

Item No. 142LBT3040074 Twill, 30"W x 40"H

\$9.60

COLOR: GREEN

Item No. 104LB2430 Raymesh, 24"W x 30"H

\$4.45

Item No. 104LB3036 Raymesh, 30"W x 36"H

\$5.50

COLOR: WHITE



Twill Bag

Raymesh Bag

POUCHES

Made of water resistant marine cloth.

Item No. 104UP010 Utility pouch

\$1.65

Item No. 104CPR010 CPR pouch

\$1.65

COLOR: BLACK

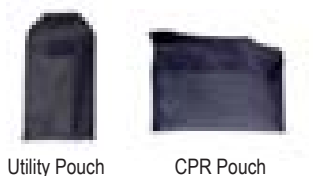

Utility Pouch

CPR Pouch

MONEY BAG

A bank style bag made of cotton duck fabric. Silk-screen lettering is included in price up to 3 lines, 1 color.

Item No. 104MB814

\$1.75

COLOR: NATURAL



APPAREL & ACCESSORIES (Embroidery Charges)



EMBROIDERY CHARGES

The name and logo of your agency or school can be embroidered for a professional style. One-time digitizing fee applied to custom designs; fee determined by stitch count starting at \$5.00/1000 stitches. Customer-owned product: 50 piece minimum.

Item No. 104EMB00	1 line up to 1" high, Additional lines \$.50	\$1.30
Item No. 104EMB01	2 lines, each line up to 1" high, Additional lines \$.50	\$1.80
Item No. 104EMB02	1 line, over 1" high, Additional lines \$.50	\$1.55
Item No. 104EMB03	2 lines, each line over 1" high, Additional lines \$.50	\$2.30
Item No. 104EMB04	Single color logo up to 2 1/2" sq.	\$2.30
Item No. 104EMB05	Single color logo over 2 1/2" sq.	\$3.10
Item No. 104EMB06	Multi color logo up to 2 1/2" sq - Add \$.25 for each additional color after 2	\$3.10
Item No. 104EMB07	Multi color logo over 2 1/2" - Add \$.25 for each additional color after 2	\$3.60
Item No. 109EMBTape00	Name tapes, Price for each	\$2.00

Add a touch of class to your quality manufactured clothing, hats, bags and more with classic embroidery.





BED & BATH

Pillows & Mattresses

Pillowcases, Sheets, & Blankets

Shower Curtains

Towels & Washcloths

BED & BATH (Mattresses)

WELDED RF SEAM MATTRESSES

100% RF (Radio Frequency Technique) mattresses feature absolutely no stitching. The polyester densified core provides firmness and suppleness to create superior comfort. These high quality mattresses have excellent tear strength and are anti-microbial, anti-fungal and hypo-allergenic. They are easy to maintain and wipe clean with soap and water. They also meet all fire retardant standards including 16 CFR 1633. Buy American Act Compliant. Custom sizes are available in 1" increments up to 36" x 80" with or without pillow. For more information, call Customer Service at 410-540-5454.

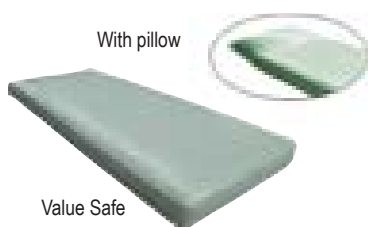

DETENTION MATTRESS - VALUE SAFE

Approximate weight 10 oz. core density. Material is 100% recyclable "green".

Item No. 109MRFP2575	25" x 75" x 4 1/2", Without pillow	\$52.00
Item No. 109MRFP2575	25" x 75" x 4 1/2", With pillow	\$54.00
Item No. 109MRFP2775	27" x 75" x 4 1/2", Without pillow	\$56.00
Item No. 109MRFP2775	27" x 75" x 4 1/2", With pillow	\$58.00

COLOR: LIGHT GREEN



DETENTION MATTRESS - CLEAR SAFE

Approximate weight 12 oz. core density. Material is 100% recyclable "green".

Item No. 109MRFC2575	25" x 75" x 4 1/2", Without pillow	\$69.00
Item No. 109MRFCP2575	25" x 75" x 4 1/2", With pillow	\$71.00
Item No. 109MRFC2775	27" x 75" x 4 1/2", Without pillow	\$73.00
Item No. 109MRFCP2775	27" x 75" x 4 1/2", With pillow	\$75.00
Item No. 109MRFC3075	30" x 75" x 4 1/2", Without pillow	\$79.00
Item No. 109MRFCP3075	30" x 75" x 4 1/2", With pillow	\$81.00

COLOR: CLEAR



DETENTION MATTRESS - FUSION ADVANTAGE

Approximate weight 12 oz. core density. Material is 100% recyclable "green".

Item No. 109MRFFA2575	25" x 75" x 4 1/2", Without pillow	\$90.00
Item No. 109MRFFAP2575	25" x 75" x 4 1/2", With pillow	\$92.00
Item No. 109MRFFA2775	27" x 75" x 4 1/2", Without pillow	\$94.00
Item No. 109MRFFAP2775	27" x 75" x 4 1/2", With pillow	\$96.00
Item No. 109MRFFA3076	30" x 76" x 4 1/2", Without pillow	\$100.00
Item No. 109MRFFAP3079	30" x 79" x 4 1/2", With pillow	\$105.00

COLOR: NAVY



BEHAVIORAL HEALTH MATTRESS - FUSION ADVANTAGE

Approximate weight 12 oz. core density. Material is 100% recyclable "green".

Item No. 109MRFFA2575	25" x 75" x 4 1/2", Without pillow	\$90.00
Item No. 109MRFFAP2575	25" x 75" x 4 1/2", With pillow	\$92.00
Item No. 109MRFFA2775	27" x 75" x 4 1/2", Without pillow	\$94.00
Item No. 109MRFFAP2775	27" x 75" x 4 1/2", With pillow	\$96.00
Item No. 109MRFFA3076	30" x 76" x 4 1/2", Without pillow	\$100.00
Item No. 109MRFFAP3079	30" x 79" x 4 1/2", With pillow	\$105.00

COLOR: NAVY

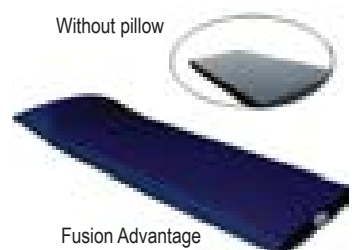

UNIVERSITY, DORMITORY AND SHELTER MATTRESS - FUSION ADVANTAGE

100% RF (Radio Frequency Technique) mattresses feature absolutely no stitching. The polyester densified core provides firmness and suppleness to create superior comfort. These high quality mattresses have excellent tear strength and are anti-microbial, anti-fungal and hypo-allergenic. They are easy to maintain and wipe clean with soap and water. They also meet all fire retardant standards including 16 CFR 1633.

Approximate weight 12 oz. core density. Material is 100% recyclable "green".

Item No. 109MRFFA2575	25" x 75" x 4 1/2", Without pillow	\$90.00
Item No. 109MRFFAP2575	25" x 75" x 4 1/2", With pillow	\$92.00
Item No. 109MRFFA2775	27" x 75" x 4 1/2", Without pillow	\$94.00
Item No. 109MRFFAP2775	27" x 75" x 4 1/2", With pillow	\$96.00
Item No. 109MRFFA3076	30" x 76" x 4 1/2", Without pillow	\$100.00
Item No. 109MRFFAP3079	30" x 79" x 4 1/2", With pillow	\$105.00

COLOR: NAVY

BED & BATH (Mattresses, Sheets, Pillowcases & Blankets)

SEWN-SEAM MATTRESSES

POLYESTER DENSIFIED MATTRESS

100% polyester densified core covered with a bacteria resistant, flame retardant, anti-static, fluid proof, non-allergenic, stain-resistant, Chemsafe brand, 10 oz. material.

**Also available in Quick Ship!*

Item No. 109MPD000	25" x 75" x 5 1/4" *	\$42.00
Item No. 109MPD001	30" x 75" x 5 1/4"	\$47.50
Item No. 109MPD003	36" x 80" x 5 1/4"	\$56.00
Item No. 109MPD012	36" x 75" x 6"	\$61.00
Item No. 109MPD013	36" x 80" x 6"	\$65.00
Item No. 109MPD014	39" x 79" x 6"	\$66.50

COLOR: LIGHT GREEN

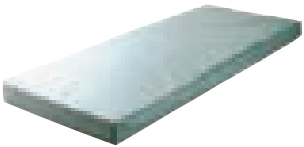

DJS POLYESTER DENSIFIED MATTRESS

100% polyester densified core with a bacteria resistant, flame retardant, anti-static, fluid proof, non-allergenic, stain-resistant, Chemsafe brand, 12 oz. material.

Item No. 109DJJ01	30" x 72" x 6"	\$61.00
Item No. 109DJJ03	36" x 76" x 6"	\$69.00
Item No. 109DJJ04	30" x 74" x 6"	\$62.00
Item No. 109DJJ06	36" x 75" x 6"	\$69.50
Item No. 109DJJ07	26" x 77" x 6"	\$59.50
Item No. 109DJJ08	25" x 75" x 6"	\$55.50
Item No. 109DJJ10	30" x 76" x 6"	\$62.00

COLOR: LIGHT GREEN

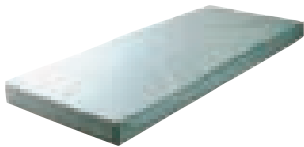

FLEECE BLANKET - New

Featuring a 10 oz. 50/50 poly/cotton blend. Finished size is 60"W x 90"L. Available in Light Gray.

Item No. 142BLANKET6090	\$13.00
-------------------------	---------

COLOR: LIGHT GRAY



BED SHEET, PILLOWCASE AND BLANKET

Bed Sheets available in a 130-thread count or 180-thread count; 50% polyester and 50% cotton. Finished size is 66"W x 104"L.

**Also available in Quick Ship!*

Screen printing: Additional charge of \$1.00 per line per dozen (1 line per sheet).

Pillowcase has a 130 thread count, 50% polyester and 50% cotton. Finished size is 30"L x 20"W.

Blanket is 100% cotton. Finished size is 90"L x 66"W.

Item No. 142SHEET66104	Bedsheet - 130 Thread Count, Price per dozen*	\$68.91
Item No. 142SHEET01	Bedsheet - 180 Thread Count, Price per dozen	\$88.17
Item No. 142PILLOWCS3020	Pillowcase, Price per dozen*	\$14.62
Item No. 142BLANKET	Blanket, Price each*	\$8.70

COLOR: WHITE

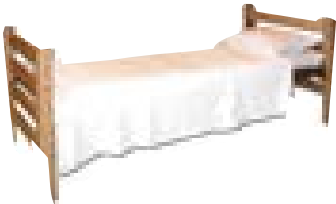

**Also available in Quick Ship!*



POLYESTER FIBERFILL PILLOW

Made with polyester staple fiber core. Cover is bacteria resistant, flame retardant, anti-static, fluid proof, non-allergenic and stain resistant. Featuring 5 1/2 oz. material.

Item No. 109015	21" x 27", 18 oz	\$9.75
Item No. 109016	17" x 21", 18 oz	\$9.25
Item No. 109017	16" x 24", 18 oz.*	\$9.50

COLOR: BLUE



PREA

SHOWER CURTAIN

Featuring heavy-duty, antimicrobial, fire retardant and tear resistant vinyl or split-view shower curtains that are PREA compliant. Custom sizes available.

Item No. 109SPECIAL	Heavy Duty	See Account Representative
Item No. 109SCG3678	36"W x 78"L, PREA, (Shown)	\$23.00

**Also available in Quick Ship!*



WASHCLOTH

Made with absorbent 86% cotton/14% poly blended terry material. Weights are approximate.

Item No. 109WC1212	12" x 12", .72 lbs./dozen, Price per dozen	\$7.65
Item No. 109WCHD1212	12" x 12", 1.0 lbs./dozen, Price per dozen*	\$8.10

COLOR: WHITE or OFF WHITE

OVER SIZED WASHCLOTH

Made in a heavy-weight 86% cotton/14% poly blended terry material. Weights are approximate.

Item No. 109WCHD	13" x 13", 1.5 lbs./dozen, Price per dozen	\$16.99
------------------	--	---------

COLOR: BEIGE or ECRU

**Also available in Quick Ship!*



TOWEL

Made with absorbent 86% cotton/14% poly blended terry material. Weights are approximate.

Item No. 109TL2040	20" x 40", 5.5 lbs./dozen, Price per dozen	\$31.41
Item No. 109TL2244	22" x 44", 6.2 lbs./dozen, Price per dozen*	\$38.51

COLOR: WHITE or OFF WHITE

OVER SIZED TOWEL

Made in a heavy-weight 86% cotton/14% poly blended terry material. Weights are approximate.

Item No. 109TL2450STD	24" x 50", 10.5 lbs./dozen, Price per dozen	\$59.92
-----------------------	---	---------

COLOR: BEIGE or ECRU



CLEANING CLOTH

Cleaning cloths can be used for institution or shop cleaning. Made with 86% cotton/14% poly blended terry material. Quantities may be limited, call Customer Service at 410-540-5454 for availability.

Item No. 109WC2ND,	Price per dozen	\$1.50
--------------------	-----------------	--------

COLOR: WHITE



SIGNAGE & ACCESSORIES

Vehicle Wraps & Decals
License Plates, Placards & Stickers
Signs, Banners & Bannerups

VEHICLE WRAPS



VEHICLE WRAPS

Vehicle wraps are washable and weather resistant. Perfect for cars, vans, trucks, buses, boats and more. Customer must submit camera-ready artwork in suitable file format, ie., PDF, EPS, AI or artwork charges will apply.

LOGO LICENSE PLATES

If your organization would like to obtain custom plates, you must contact the Title Correspondence Unit of the Motor Vehicle Administration.

PLACARDS, DECALS & STICKERS

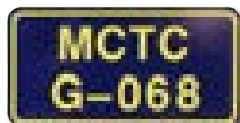

PLACARDS

Our custom placards are made to your specifications using a wide selection of durable materials. Perfect for cars, vans, trucks, buses and more and they are available in a variety of styles, shapes and sizes.

VALIDATION STICKERS

Validation stickers made by MCE provide high visibility as well as a distinctive look for all different types of usage.

DECALS

Full photographic quality - any size/any shape. Available choices are: gloss, reflective, phototex (reusable cloth), matte, static cling, clear and two-sided window. Customer must submit camera-ready artwork in suitable file format, ie., PDF, EPS, AI or artwork charges will apply.



NEW - CUSTOM STICKER ROLLS

Create personalized, high quality stickers featuring your own artwork. Perfect for promotional items or giveaways. Customer must submit artwork in suitable file format i.e. PDF, EPS, AI or artwork charges may apply.

ARCHITECTURAL, AMERICAN DISABILITIES ACT (ADA) & MAGNETIC SIGNS



ARCHITECTURAL SIGNS

We can create virtually any sign you need: metal, wood, plastic and reflective. Available with routing and engraving options to provide the look of a hand-carved sign.

AMERICAN DISABILITIES ACT (ADA) SIGNS

In compliance with the American Disabilities Act (ADA), public buildings must meet minimum standards in regards to properly labeling restrooms, stairs, elevators and more. MCE can supply all types of braille and handicap signs to meet ADA Standards.

MAGNETIC SIGNS

Magnetic materials include everything from P.O.P. displays, vehicle signage, safety signage, changeable signs and even building graphics.

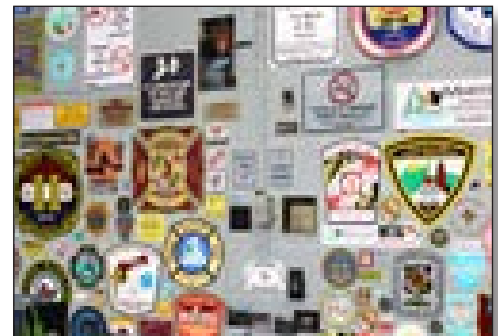
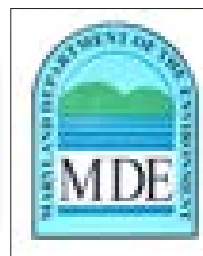

SIGNAGE & ACCESSORIES (Custom Order Banners & Bannerup Plus Displays)

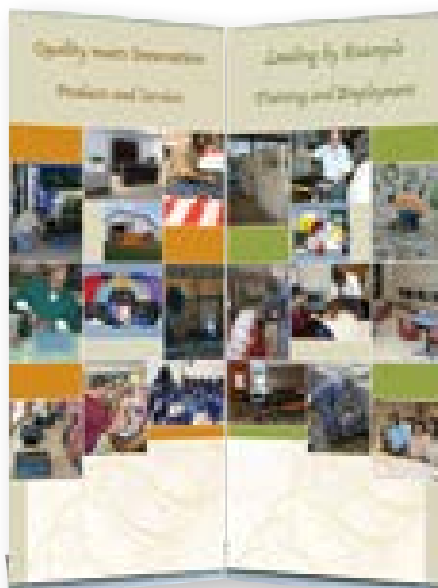
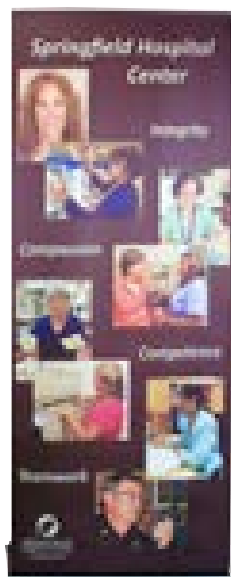
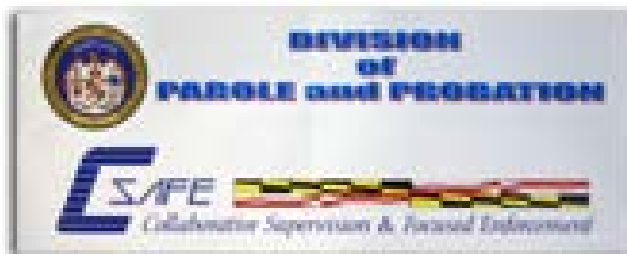

BANNERS

MCE can accommodate virtually any size full color banner to meet your needs, from award ceremonies to anniversary celebrations, customized to your specifications.

Digital Printed Custom Indoor/ Outdoor Banners

Item No. 111SB001

Full photographic quality, multi-color, digitally printed scrim banner. Printed area is up to 50" wide and any length. Panels can be sewn together for larger width. Includes grommets and powertaped hems.

Vinyl Lettered Custom Indoor/ Outdoor Banners

Item No. 111SB002

Vinyl lettering applied to a scrim banner. Printed area is up to 50" wide and any length. Panels can be sewn together for larger width. Includes grommets and powertaped hems.

BANNERUP PLUS DISPLAYS

Retractable pull up banner stand accommodates full photographic quality using multi-color digitally printed graphics. Standard width is 3'. The extra thick aluminum cassette makes it the toughest unit on the market.

Replacement banners are sold with quick change kits that allows for easy banner switching while using the same stand.

SIGNAGE & ACCESSORIES (Safety & Traffic Signs)

Communicate a message about caution, warning, danger, etc. with impact. These signs are available in aluminum and plastic and are offered in an assortment of highly visible colors to meet your needs. For more information, contact Customer Service at 410-540-5454.

SAFETY SIGNS - ALUMINUM



Item No. 111SS001	Caution - Wear Ear Protection, 10" x 14"	\$11.50
Item No. 111SS002	Caution - Wear Eye Protection, 10" x 14"	\$11.50
Item No. 111SS003	Caution - Watch Your Step, 10" x 14"	\$11.50
Item No. 111SS004	Warning - Keep Hands Clear of Moving Machinery, 10" x 14"	\$11.50
Item No. 111SS005	Warning - Safety Is The Best Way, 10" x 14"	\$11.50
Item No. 111SS006	Warning - Do Not Operate Without Guards In Place, 10" x 14"	\$11.50
Item No. 111SS007	Danger - Unauthorized Personnel Keep Out, 10" x 14"	\$11.50
Item No. 111SS008	Danger - Do Not Operate Without Guards In Place, 10" x 14"	\$11.50
Item No. 111SS009	Danger - Lock Out Equipment Before Servicing, 10" x 14"	\$11.50
Item No. 111SS010	Danger - Flammable Materials, 10" x 14"	\$11.50
Item No. 111SS011	Danger - No Smoking, Matches or Open Lights, 10" x 14"	\$11.50
Item No. 111SS012	Be Careful/Safety Begins Here, 10" x 14"	\$11.50
Item No. 111SS013	Exit, 10" x 14"	\$11.50
Item No. 111SS014	No Exit, 10" x 14"	\$11.50
Item No. 111SS015	Fire Extinguisher, 10" x 14"	\$11.50
Item No. 111SS016	In Case of Fire Do Not Use Elevator, Use Stairways, 10" x 14"	\$11.50
Item No. 111SS017	Notice - Keep Aisles Clear, 10" x 14"	\$11.50
Item No. 111SS018	Notice - Report All Injuries At Once, 10" x 14"	\$11.50
Item No. 111SS019	Be Careful/The Safe Way Is The Best Way, 10" x 14"	\$11.50
Item No. 111SS020	Emergency First Aid Station, 10" x 14"	\$11.50
Item No. 111SS021	Caution - Custom Wording, Black Copy, 10" x 14"	\$13.70
Item No. 111SS022	Warning - Custom Wording, Black Copy, 10" x 14"	\$13.70
Item No. 111SS023	Danger - Custom Wording, Black Copy, 10" x 14"	\$13.70
Item No. 111SS024	Notice - Custom Wording, Black Copy, 10" x 14"	\$13.70
Item No. 111SS025	Blank (White) - Custom Wording, Black Copy, 10" x 14"	\$13.70
Item No. 111SS026	Blank (Yellow) - Custom Wording, Black Copy, 10" x 14"	\$13.70
Item No. 111SS027	Blank (Orange) - Custom Wording, Black Copy, 10" x 14"	\$13.70

SAFETY SIGNS - PLASTIC



Item No. 111SSP001	Safety Is For Life, 17 1/2" x 22"	\$12.05
Item No. 111SSP002	Safety Is No Accident, 17 1/2" x 22"	\$12.05
Item No. 111SSP003	Proud To Be Safe, 17 1/2" x 22"	\$12.05
Item No. 111SSP004	Watch Your Step, 18" x 9"	\$8.45
Item No. 111SSP005	Think Safety, 18" x 9"	\$8.45
Item No. 111SSP006	Work Safely, Take A Bite Out Of Injuries, 18" x 9"	\$8.45
Item No. 111SSP007	Buckle Up, 18" x 9"	\$8.45

SUBLIMATED SIGNS



Item No. 111SSGN1	One Sided Sign, up to 10" x 14, Price per square inch	\$.20
Item No. 111SSGN2	Two Sided Sign, up to 10" x 14, Price per square inch	\$.40

TRAFFIC CONTROL SIGNS

Traffic signs are manufactured in accordance with the "MANUAL ON UNIFORM TRAFFIC CONTROL DEVICES FOR STREETS AND HIGHWAYS" or "STATE OF MARYLAND STANDARD HIGHWAY SIGNS" as to color, shape and lettering.

Item No. 111106	Stop Sign, 24"	\$61.00
Item No. 111107	Stop Sign, 30"	\$94.00
Item No. 111109	Yield Sign, 30"	\$100.00
Item No. 111116	Do Not Enter, 24"	\$56.00
Item No. 111115	Do Not Enter, 30"	\$92.00
Item No. 111102	Speed Limit, 18" x 24"	\$29.00
Item No. 111103	Speed Limit, 24" x 30"	\$48.00
Item No. 111101	Reserved Parking Handicap, 12" x 18"	\$29.00
Item No. 111113	No Parking Anytime, 12" x 18"	\$23.00
Item No. 111110	No Parking Fire Lane, 12" x 18"	\$23.00
Item No. 111104	One Way Sign, Right, 36" x 12"	\$28.90
Item No. 111105	One Way Sign, Left, 36" x 12"	\$28.90
Item No. 111130	Round Silver Delineator, 4"	\$2.50
Item No. 111130-1	Round Amber Delineator, 4"	\$2.50

SIGN POSTS

12 ga. steel, 3/8" holes punched on 1" centers from top to mount signs, bottom end pointed.

Item No. 124086	4'	\$8.00
Item No. 124087	6'	\$14.20
Item No. 124088	8'	\$19.00
Item No. 124089	10'	\$23.00

COLOR: GREEN

OFFICE SUPPLIES & ACCESSORIES

Letterhead & Envelopes

Business Cards & Forms

Folders & Binders

Name Plates & Plaques

Picture Frames

Cartons

Gifts

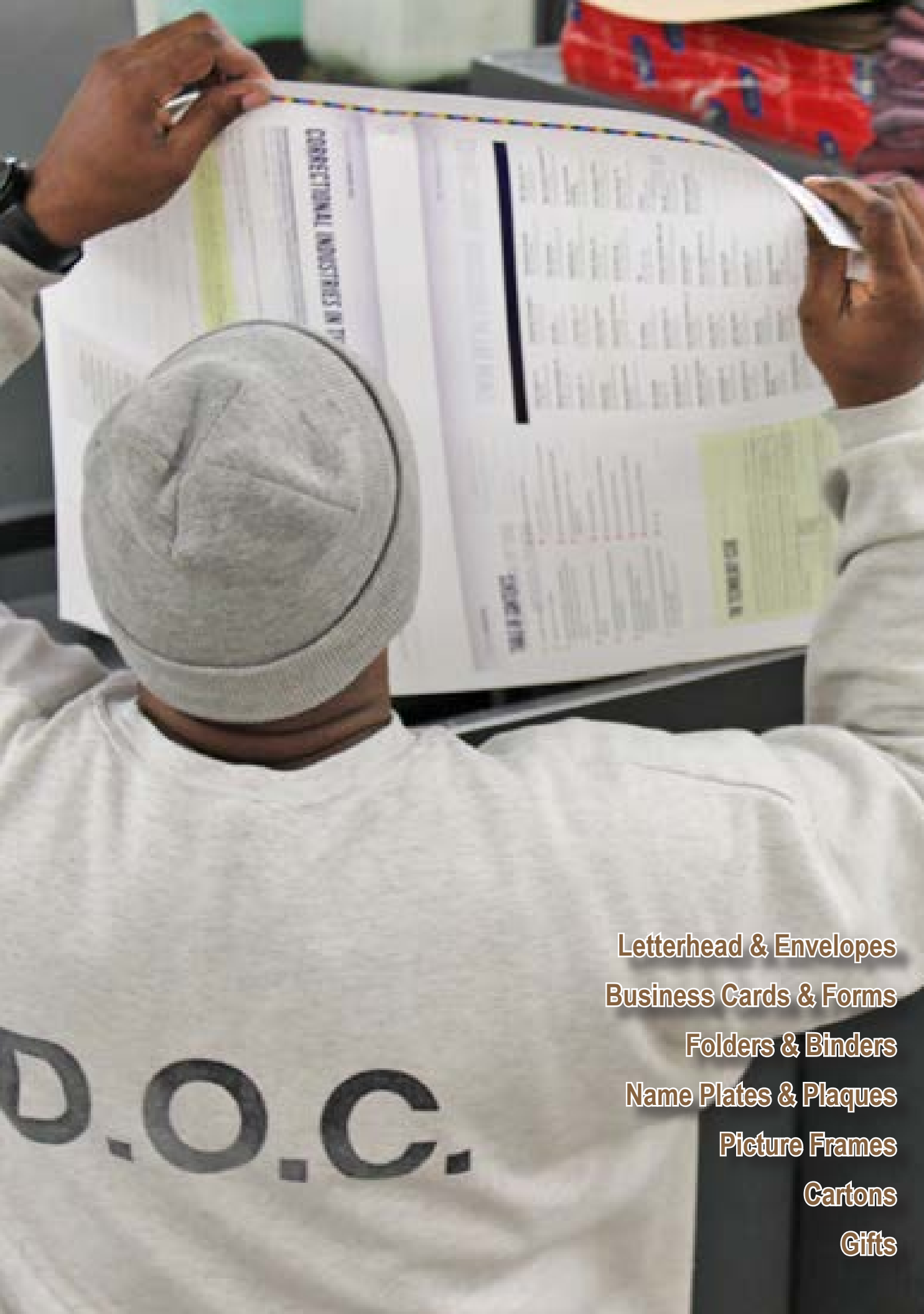

OFFICE SUPPLIES & ACCESSORIES by



A smooth-running office needs more than people. It depends on good, reliable supplies, from stationary to binders, desk plates and more...

MCE offers an abundance of essential office supplies, accessories and gift items to help keep everyone organized, efficient and happy.

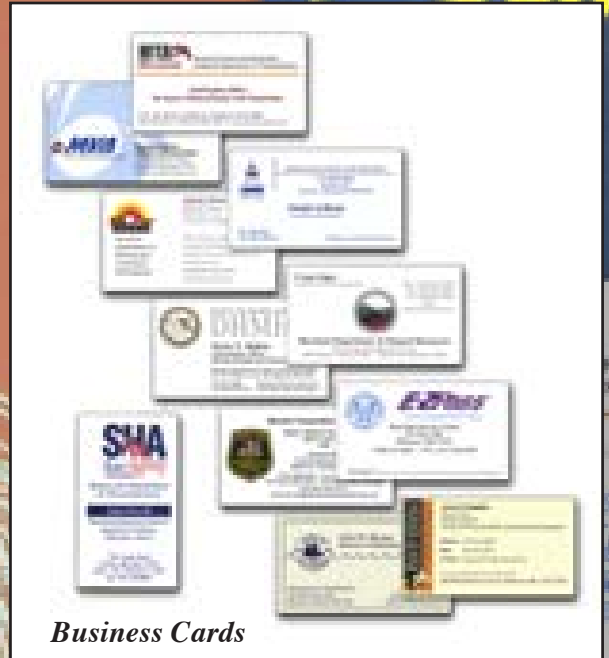

Business Cards



Envelopes

OFFICE SUPPLIES & ACCESSORIES (Letterhead)

Maryland Correctional Enterprises can create forms ranging from standardized to very specific to everything in between. Our carbonless forms (2-part, 3-part, 4-part, 5-part and Snap-out) give you the convenience of multiple copies while avoiding the fuss of carbon paper.

Minimum orders of 1,000 impressions

Free shipping for all orders over \$25.00 - Orders under \$25.00 have a \$8.00 shipping fee.

Prices stated in this catalog are subject to change based on Producer Price Index.

Full service pre-press, printing and bindery are available.

LETTERHEAD & SINGLE SHEET FORM 20# BOND/60# OFFSET

1 color 1 side, 8 1/2" x 11", FMIS No. 96612-PC100R

Item No. 001	1,000 - 4,000, Price per thousand	\$83.45
Item No. 002	5,000 - 9,000, Price per thousand	\$38.20
Item No. 003	10,000 - 24,000, Price per thousand	\$28.75
Item No. 004	25,000 - 49,000, Price per thousand	\$19.85
Item No. 005	50,000 +, Price per thousand	\$15.35



LETTERHEAD & SINGLE SHEET FORM 20# BOND/60# OFFSET

2 colors 1 side, 1 color each side, 8 1/2" x 11", FMIS No. 96612-PC101R

Item No. 006	1,000 - 4,000, Price per thousand	\$108.20
Item No. 007	5,000 - 9,000, Price per thousand	\$58.45
Item No. 008	10,000 - 24,000, Price per thousand	\$43.25
Item No. 009	25,000 - 49,000, Price per thousand	\$30.60
Item No. 010	50,000 +, Price per thousand	\$20.30

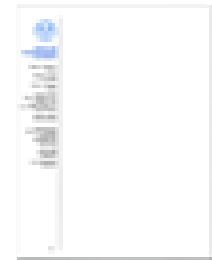

LETTERHEAD & SINGLE SHEET FORM 20# BOND/60# OFFSET

3 colors 1 side, or 2 colors 1st side, 1 color 2nd side, 8 1/2" x 11"

Item No. 006-3	1,000 - 4,000, Price per thousand	\$137.60
Item No. 007-3	5,000 - 9,000, Price per thousand	\$81.45
Item No. 008-3	10,000 - 24,000, Price per thousand	\$56.65
Item No. 009-3	25,000 - 49,000, Price per thousand	\$42.75
Item No. 010-3	50,000 +, Price per thousand	\$26.55

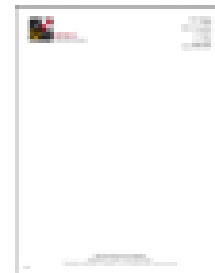

LETTERHEAD & SINGLE SHEET FORM 20# BOND/60# OFFSET

4 colors 1 side, or 3 colors 1st side, 1 color 2nd side, or 2 colors, both sides, 8 1/2" x 11"

Item No. 006-4	1,000 - 4,000, Price per thousand	\$163.20
Item No. 007-4	5,000 - 9,000, Price per thousand	\$102.40
Item No. 008-4	10,000 - 24,000, Price per thousand	\$70.10
Item No. 009-4	25,000 - 49,000, Price per thousand	\$53.85
Item No. 010-4	50,000 +, Price per thousand	\$31.25



STATE SEAL BOND PAPER

Not printed, 2nd sheets, 8 1/2" x 11"

Item No. 011N	1,000 +, Price per thousand	\$39.70
---------------	-----------------------------	---------

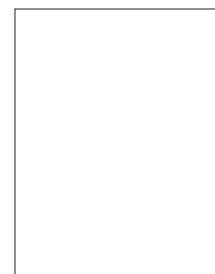

OFFICE SUPPLIES & ACCESSORIES (Letterhead)

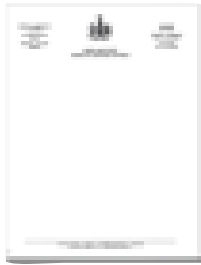

LETTERHEAD/STATE SEAL BOND

1 color 1 side, 8 1/2" x 11", FMIS No. 96612-PC102R

Item No. 011	1,000 - 4,000, Price per thousand	\$110.45
Item No. 012	5,000 - 9,000, Price per thousand	\$56.85
Item No. 013	10,000 - 24,000, Price per thousand	\$53.25
Item No. 014	25,000 - 49,000, Price per thousand	\$50.95
Item No. 015	50,000 +, Price per thousand	\$49.95

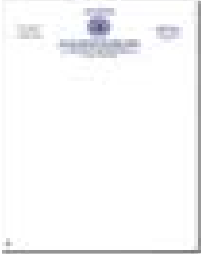

LETTERHEAD/STATE SEAL BOND

1 color 2 sides, or 2 colors 1 side, 8 1/2" x 11", FMIS No. 96612-PC103R

Item No. 011SS	1,000 - 4,000, Price per thousand	\$120.95
Item No. 012SS	5,000 - 9,000, Price per thousand	\$74.35
Item No. 013SS	10,000 - 24,000, Price per thousand	\$62.25
Item No. 014SS	25,000 - 49,000, Price per thousand	\$52.65
Item No. 015SS	50,000 +, Price per thousand	\$51.05

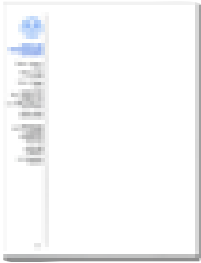

LETTERHEAD/STATE SEAL BOND

3 colors 1 side, or 2 colors 1st side, 1 color 2nd side, 8 1/2" x 11"

Item No. 011SS-3	1,000 - 4,000, Price per thousand	\$154.60
Item No. 012SS-3	5,000 - 9,000, Price per thousand	\$95.05
Item No. 013SS-3	10,000 - 24,000, Price per thousand	\$79.65
Item No. 014SS-3	25,000 - 49,000, Price per thousand	\$61.50
Item No. 015SS-3	50,000 +, Price per thousand	\$57.70

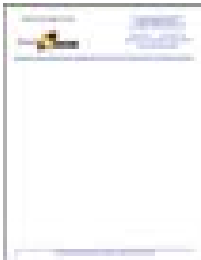

LETTERHEAD/STATE SEAL BOND

4 colors 1 side, or 3 colors 1st side, 1 color 2nd side, or 2 colors both sides, 8 1/2" x 11"

Item No. 011SS-4	1,000 - 4,000, Price per thousand	\$184.10
Item No. 012SS-4	5,000 - 9,000, Price per thousand	\$113.20
Item No. 013SS-4	10,000 - 24,000, Price per thousand	\$94.75
Item No. 014SS-4	25,000 - 49,000, Price per thousand	\$73.25
Item No. 015SS-4	50,000 +, Price per thousand	\$68.70



LETTERHEAD & SINGLE SHEET FORMS 20# BOND/60# OFFSET

1 color 1 side, 8 1/2" x 14", FMIS No. 96612-PC104R

Item No. 016	1,000 - 4,000, Price per thousand	\$91.15
Item No. 017	5,000 - 9,000, Price per thousand	\$49.90
Item No. 018	10,000 - 24,000, Price per thousand	\$40.35
Item No. 019	25,000 - 49,000, Price per thousand	\$29.80
Item No. 020	50,000 +, Price per thousand	\$27.55

OFFICE SUPPLIES & ACCESSORIES (Letterhead & Forms)

LETTERHEAD & SINGLE SHEET FORM 20# BOND/60# OFFSET

1 color 2 sides, or 2 colors 1 side, 8 1/2" x 14", FMIS No. 96612-PC105R

Item No. 021	1,000 - 4,000, Price per thousand	\$111.25
Item No. 022	5,000 - 9,000, Price per thousand	\$74.45
Item No. 023	10,000 - 24,000, Price per thousand	\$52.75
Item No. 024	25,000 - 49,000, Price per thousand	\$37.90
Item No. 025	50,000 +, Price per thousand	\$36.10



LETTERHEAD & SINGLE SHEET FORM 20# BOND/60# OFFSET

3 colors 1 side, or 2 colors 1st side, 1 color both sides, 8 1/2" x 14"

Item No. 021-3	1,000 - 4,000, Price per thousand	\$134.75
Item No. 022-3	5,000 - 9,000, Price per thousand	\$106.60
Item No. 023-3	10,000 - 24,000, Price per thousand	\$74.30
Item No. 024-3	25,000 - 49,000, Price per thousand	\$58.90
Item No. 025-3	50,000 +, Price per thousand	\$57.05

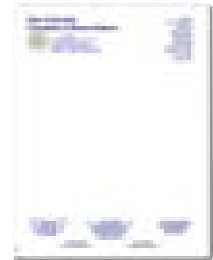

LETTERHEAD & SINGLE SHEET FORM 20# BOND/60# OFFSET

4 colors 1 side, or 3 colors 1st side, 1 color 2nd side, or 2 colors both sides, 8 1/2" x 14"

Item No. 021-4	1,000 - 4,000, Price per thousand	\$149.55
Item No. 022-4	5,000 - 9,000, Price per thousand	\$117.25
Item No. 023-4	10,000 - 24,000, Price per thousand	\$84.00
Item No. 024-4	25,000 - 49,000, Price per thousand	\$73.65
Item No. 025-4	50,000 +, Price per thousand	\$71.65

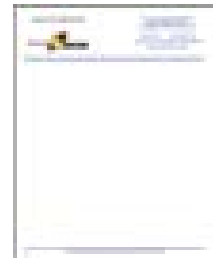

SINGLE SHEET FORM

1 color 1 side, 7" x 8 1/2", FMIS No. 96612-PC106R

Item No. 026	1,000 - 4,000, Price per thousand	\$43.15
Item No. 027	5,000 - 9,000, Price per thousand	\$27.00
Item No. 028	10,000 - 24,000, Price per thousand	\$18.35
Item No. 029	25,000 - 49,000, Price per thousand	\$15.55
Item No. 030	50,000 +, Price per thousand	\$14.25



SINGLE SHEET FORM

1 color 1 side, 8 1/2" x 5 1/2", FMIS No. 96612-PC108R. Add \$5.25 for color paper. Add \$.10 per pad.

Item No. 031	1,000 - 4,000, Price per thousand	\$41.20
Item No. 032	5,000 - 9,000, Price per thousand	\$25.80
Item No. 033	10,000 - 24,000, Price per thousand	\$16.90
Item No. 034	25,000 - 49,000, Price per thousand	\$14.40
Item No. 035	50,000 +, Price per thousand	\$12.45

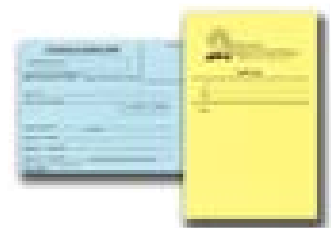

OFFICE SUPPLIES & ACCESSORIES (Forms)

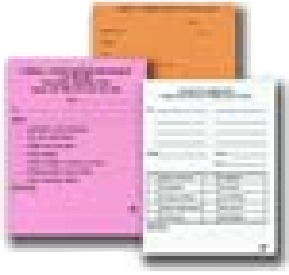

SINGLE SHEET FORM

1 color 1 side, 4 1/4" x 5 1/2", FMIS No. 96612-PC110R Add \$5.25 for color paper. Add \$.10 per pad.

Item No. 036	1,000 - 4,000, Price per thousand	\$39.55
Item No. 037	5,000 - 9,000, Price per thousand	\$23.85
Item No. 038	10,000 - 24,000, Price per thousand	\$13.50
Item No. 039	25,000 - 49,000, Price per thousand	\$10.50
Item No. 040	50,000 +, Price per thousand	\$ 8.50



SINGLE SHEET FORM 20# BOND/60# OFFSET

1 color 1 side, 11" x 17", FMIS No. 96612-PC112R

Item No. 050	1,000 - 4,000, Price per thousand	\$111.20
Item No. 051	5,000 - 9,000, Price per thousand	\$52.75
Item No. 052	10,000 - 24,000, Price per thousand	\$43.65
Item No. 053	25,000 - 49,000, Price per thousand	\$33.25
Item No. 054	50,000 +, Price per thousand	\$26.70



SINGLE SHEET FORM 20# BOND/60# OFFSET

2 colors 1 side, or 1 color 2 sides, 11" x 17", FMIS No. 96612-PC113R

Item No. 055	1,000 - 4,000, Price per thousand	\$189.50
Item No. 056	5,000 - 9,000, Price per thousand	\$79.15
Item No. 057	10,000 - 24,000, Price per thousand	\$57.40
Item No. 058	25,000 - 49,000, Price per thousand	\$46.30
Item No. 059	50,000 +, Price per thousand	\$33.50

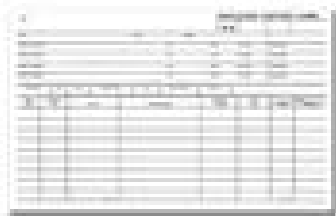

SINGLE SHEET FORM 20# BOND/60# OFFSET

3 colors 1-side, 2 colors 1 side, or 1 color 1 side, 11" x 17"

Item No. 055-3	1,000 - 4,000, Price per thousand	\$218.94
Item No. 056-3	5,000 - 9,000, Price per thousand	\$103.10
Item No. 057-3	10,000 - 24,000, Price per thousand	\$80.25
Item No. 058-3	25,000 - 49,000, Price per thousand	\$68.60
Item No. 059-3	50,000 +, Price per thousand	\$55.20



SINGLE SHEET FORM 20# BOND/60# OFFSET

4 colors 1 side, 2 colors 2 sides, or 3 colors 1 side, 1 color 1 side, 11" x 17"

Item No. 055-4	1,000 - 4,000, Price per thousand	\$238.94
Item No. 056-4	5,000 - 9,000, Price per thousand	\$123.10
Item No. 057-4	10,000 - 24,000, Price per thousand	\$100.25
Item No. 058-4	25,000 - 49,000, Price per thousand	\$88.60
Item No. 059-4	50,000 +, Price per thousand	\$75.20

SINGLE SHEET FORM 90# WHITE INDEX

1 color 1 side, 3" x 5", FMIS No. 96612-PC114R

Item No. 060	1,000 - 4,000, Price per thousand	\$64.35
Item No. 061	5,000 - 9,000, Price per thousand	\$31.70
Item No. 062	10,000 - 24,000, Price per thousand	\$23.85
Item No. 063	25,000 - 49,000, Price per thousand	\$20.65
Item No. 064	50,000 +, Price per thousand	\$17.55



SINGLE SHEET FORM 90# WHITE INDEX

1 color 1 side, 5 1/2" x 8 1/2", FMIS No. 96612-PC116R

Item No. 065	1,000 - 4,000, Price per thousand	\$94.75
Item No. 066	5,000 - 9,000, Price per thousand	\$31.20
Item No. 067	10,000 - 24,000, Price per thousand	\$23.85
Item No. 068	25,000 - 49,000, Price per thousand	\$20.65
Item No. 069	50,000 +, Price per thousand	\$19.50



SINGLE SHEET FORM 90# WHITE INDEX

1 color 1 side, 8 1/2" x 11", FMIS No. 96612-PC118R

Item No. 070	1,000 - 4,000, Price per thousand	\$98.10
Item No. 071	5,000 - 9,000, Price per thousand	\$51.15
Item No. 072	10,000 - 24,000, Price per thousand	\$41.75
Item No. 073	25,000 - 49,000, Price per thousand	\$37.35
Item No. 074	50,000 +, Price per thousand	\$30.70



SINGLE SHEET FORM 90# WHITE INDEX

2 colors 1 side, 1 color 2 sides, 8 1/2" x 11", FMIS No. 96612-PC119R

Item No. 075	1,000 - 4,000, Price per thousand	\$156.75
Item No. 076	5,000 - 9,000, Price per thousand	\$72.65
Item No. 077	10,000 - 24,000, Price per thousand	\$54.45
Item No. 078	25,000 - 49,000, Price per thousand	\$47.60
Item No. 079	50,000 +, Price per thousand	\$38.50

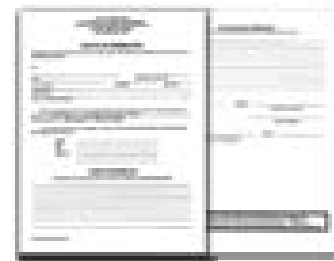

MCE Graphic Plant Press



MCE Quick Copy Plant Printer

OFFICE SUPPLIES & ACCESSORIES (Carbonless Forms & Receipt Books)

Carbonless forms are 8 1/2" x 11", printed on 1 side with black ink and available with a snap-out or glued edge. Specify on purchase order. Please call Customer Service at 410-540-5454 for pricing on other sizes and quantities.

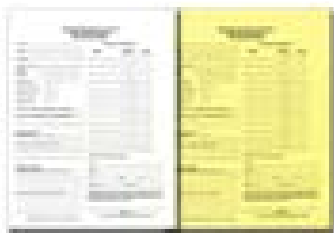

2-PART CARBONLESS FORM WHITE-CANARY

FMIS No. 96612-PC136R

Item No. 140118-A	5,000	\$369.00
Item No. 140119-A	10,000	\$684.00
Item No. 140119-B	15,000	\$986.00
Item No. 140119-C	20,000	\$1,310.00
Item No. 140120-A	25,000	\$1,622.00



3-PART CARBONLESS FORM WHITE-CANARY-PINK

FMIS No. 96612-PC136R

Item No. 140126-A	5,000	\$498.00
Item No. 140127-A	10,000	\$923.00
Item No. 140127-B	15,000	\$1,333.00
Item No. 140127-C	20,000	\$1,731.00
Item No. 140128-A	25,000	\$2,070.00



4-PART CARBONLESS FORM WHITE-CANARY-PINK-GOLDENROD

FMIS No. 96612-PC136R

Item No. 140134-A	5,000	\$646.00
Item No. 140135-A	10,000	\$1,154.00
Item No. 140135-B	15,000	\$1,650.00
Item No. 140135-C	20,000	\$2,176.00
Item No. 140136-A	25,000	\$2,683.00



5-PART CARBONLESS FORM WHITE-GREEN-CANARY-PINK-GOLDENROD

FMIS No. 96612-PC136R

Item No. 140142-A	5,000	\$785.00
Item No. 140143-A	10,000	\$1,389.00
Item No. 140143-B	15,000	\$1,993.00
Item No. 140143-C	20,000	\$2,597.00
Item No. 140144-A	25,000	\$3,201.00

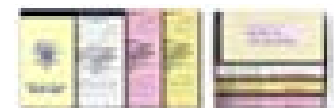

RECEIPT BOOK

FMIS No. 96612-PC126R. 10 Book minimum order.

Item No. 080

Call for Quote

OFFICE SUPPLIES & ACCESSORIES (Services)

ADDITIONAL PMS INK COLOR FOR EDGE GLUED FORMS

FMIS No. 96612-PC139R

Item No. 190 Add per M

Call for Quote



PRINTING ON SIDE 2 OF FORM

FMIS No. 96612-PC138R

Item No. 179 SET-UP plus

\$51.00

Item No. 180 Add per M

\$3.10



CRASH NUMBERING

FMIS No. 96612-PC140R

Item No. 191 SET-UP plus

\$40.80

Item No. 192 Add per M

\$.52



STRAIGHT LINE PERFORATION

FMIS No. 96612-PC141R

Item No. 193 SET-UP plus

\$45.90

Item No. 194 Add per M

\$1.55

Item No. 181 Add per M, For all forms that require same color stock

\$5.10



OFFICE SUPPLIES & ACCESSORIES (Services)

PRE-PRESS SERVICE

FMIS No. 96612-PC998R



Item No. 208	Type Setting, Charge per hour	\$20.60
Item No. 209	Scans - Black & White, Each scan	\$10.30
Item No. 210	Scans - Color, Up to 5" x 7" 1 - 10, Each scan	\$20.60
Item No. 211	Scans - Color, Up to 5" x 7" 11 - 20, Each scan	\$15.30
Item No. 212	Scans - Color, Up to 5" x 7" 21 - up, Each scan	\$10.20
Item No. 213	Scans - Color, Up to 8" x 11" 1 - 10, Each scan	\$35.70
Item No. 214	Scans - Color, Up to 8" x 11" 11 - 20, Each scan	\$30.60
Item No. 215	Scans - Color, Up to 8" x 11" 21 - up, Each scan	\$25.50
Item No. 216	Color Proofs, Up to 5" x 7", Each scan	\$51.00
Item No. 217	Color Proofs, Up to 8" x 11", Each scan	\$76.50
Item No. 218	Color Proofs, Up to 11" x 17", Each scan	\$91.80



#205

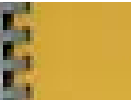

#206



#207

BINDERY SERVICE

FMIS No. 96612-PC997R

Item No. 193	Straight Line Perforation, SET-UP plus	\$45.90
Item No. 194	Add per M	\$1.55
Item No. 195	Special Perforation Call Graphics Customer Service	Call for Quote
Item No. 200	Padding Pad of 100 - per pad	\$1.10
Item No. 201	Hole Punching SET-UP plus	\$10.20
Item No. 202	Add per M Up to 3 holes	\$0.52
Item No. 203	Saddle Stitching SET-UP plus	\$40.80
Item No. 204	Add per M	\$2.05
Item No. 205	Tape Binding per book	\$0.62
Item No. 206	GBC Binding Call Graphics Customer Service	Call for Quote
Item No. 207	Plastic Coil Binding Call Graphics Customer Service	Call for Quote

MCE is committed to providing our customers with quality bindery services at reasonable and competitive prices, no matter the size of your order.

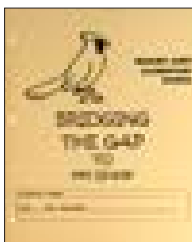

Hole Punching

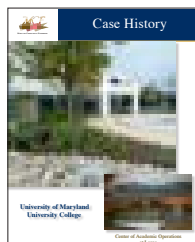

Saddle Stitching



Tape Binding



GBC Binding

OFFICE SUPPLIES & ACCESSORIES (Forms)

SMF - STANDARD MARYLAND & M.S. PERSONNEL FORMS

RA-1-REMITTANCE ADVICE

7" x 8 1/2" (100 sheets per pad), FMIS No. 96612-PC149R

Item No. 964 Price per pad, \$8.00 will be added to orders less than \$25.00 **\$3.95**



MS-4A-DISCIPLINARY SUSPENSION FORM - 3 PART CARBONLESS

8 1/2" x 11" (100 per package), FMIS No. 96612-PC169R

Item No. 942 Price per package, \$8.00 will be added to orders less than \$25.00 **\$7.85**



SMF 15-MESSAGE SLIP

4 1/2" x 5 1/2" (100 sheets per pad), 10 pad minimum, FMIS No. 96612-PC150R

Item No. 966 Price per pad, \$8.00 will be added to orders less than \$25.00 **\$6.2**



SMF 16-REQUEST FOR LEAVE

3 5/8" x 8 1/2" (100 sheets per pad), 10 pad minimum, FMIS No. 96612-PC151R

Item No. 967 Price per pad, \$8.00 will be added to orders less than \$25.00 **\$9.3**



MS-20-REQUEST FOR RECLASSIFICATION OF A POSITION

8 1/2" x 11" (100 sheets per pad), FMIS No. 96612-PC170R

Item No. 943 Price per pad, \$8.00 will be added to orders less than \$25.00 **\$4.02**

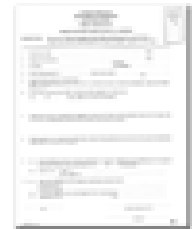

MS-22-POSITION DESCRIPTION FORM

8 1/2" x 11" (100 sheets per pad), FMIS No. 96612-PC172R

Item No. 944 Price per pad, \$8.00 will be added to orders less than \$25.00 **\$4.02**



STARS-100-DISTRIBUTION TRANSMITTAL COVER SHEET

8 1/2" x 11" (100 sheets per pad), FMIS No. 96612-PC154R

Item No. 971 Price per pad, \$8.00 will be added to orders less than \$25.00 **\$4.02**



STARS-102-DISTRIBUTION TRANSMITTAL - LONG FORM

8 1/2" x 14" (100 sheets per pad), FMIS No. 96612-PC156R

Item No. 973 Price per pad, \$8.00 will be added to orders less than \$25.00 **\$4.22**



STARS-140-RETURN OF UNUSED STATE CHECKS

8 1/2" x 14" (100 sheets per pad), FMIS No. 96612-PC161R

Item No. 977 Price per pad, \$8.00 will be added to orders less than \$25.00 **\$4.22**



OFFICE SUPPLIES & ACCESSORIES (Forms)



SMF - STANDARD MARYLAND & M.S. PERSONNEL FORMS

MS-401-EXTENDED SICK LEAVE WITH PAY

8 1/2" x 11" (100 sheets per pad), FMIS No. 96612-PC175R

Item No. 947 Price per pad, \$8.00 will be added to orders less than \$25.00 **\$4.02**



MS-502-DEPARTMENT OF PERSONNEL GRIEVANCE DISPOSITION

8 1/2" x 14" - 2 sides (100 sheets per pad), FMIS No. 96612-PC178R

Item No. 950 Price per pad, \$8.00 will be added to orders less than \$25.00 **\$7.62**



MS-507-CHARGES AND SPECIFICATIONS FOR REMOVAL OF PERMANENT EMPLOYEES

8 1/2" x 11" - 2 sides (100 sheets per pad), FMIS No. 96612-PC179R

Item No. 951 Price per pad, \$8.00 will be added to orders less than \$25.00 **\$7.42**



MS-551-OUT OF SERVICE TRAINING - 4 PART NCR PAPER

8 1/2" x 11" (100 sets per package), FMIS No. 96612-PC181R

Item No. 999 Price per package, \$8.00 will be added to orders less than \$25.00 **\$9.68**



MS-552-IN SERVICE TRAINING PROPOSAL

8 1/2" x 11" (100 sheets per pad), FMIS No. 96612-PC182R

Item No. 999 Price per pad, \$8.00 will be added to orders less than \$25.00 **\$4.02**



MS-917-CLAIM FOR ESTABLISHMENT OF LEAVE

8 1/2" x 11" (100 sheets per pad), FMIS No. 96612-PC183R

Item No. 953 Price per pad, \$8.00 will be added to orders less than \$25.00 **\$4.02**



MS-918-EXEMPTION FROM KEEPING POSITIVE TIME RECORDS

8 1/2" x 11" (100 sheets per pad), FMIS No. 96612-PC184R

Item No. 954 Price per pad, \$8.00 will be added to orders less than \$25.00 **\$4.02**



MS-919-REQUEST FOR PAYMENT FOR UNUSED ANNUAL LEAVE

8 1/2" x 11" (100 sheets per pad), FMIS No. 96612-PC185R

Item No. 955 Price per pad, \$8.00 will be added to orders less than \$25.00 **\$4.02**

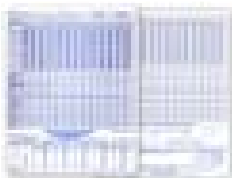

MS-920-LEAVE RECORD CARD

8 1/2" x 11" 2 sides (250 per package), FMIS No. 96612-PC186R

Item No. 956 Price per package, \$8.00 will be added to orders less than \$25.00 **\$13.80**

OFFICE SUPPLIES & ACCESSORIES (Forms)

DBFP M FORM - 1 OPERATIONS REPORT - 2 PART

8 1/2" x 11" (100 sets per package), FMIS No. 96612-PC168R

Item No. 984 Price per package, \$8.00 will be added to orders less than \$25.00 **\$10.20**



INVENTORY CARD EQUIPMENT STOCK RECORD

5" x 8" 2 sides (100 per package), FMIS No. 96612-PC189R

Item No. 959 Price per package, \$8.00 will be added to orders less than \$25.00 **\$7.62**



INVENTORY CARD MOTOR VEHICLE STOCK RECORD

5" x 8" 2 sides (100 per package), FMIS No. 96612-PC190R

Item No. 960 Price per package, \$8.00 will be added to orders less than \$25.00 **\$7.62**

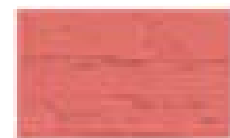

MATERIALS & SUPPLIES PHYSICAL INVENTORY

9 1/2" x 12" 2 sides (100 per package), FMIS No. 96612-PC193R

Item No. 963 Price per package, \$8.00 will be added to orders less than \$25.00 **\$7.62**

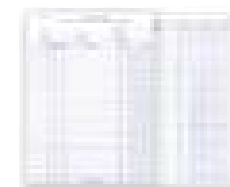

COMMODITY INVENTORY RECORD

5" x 8" 2 sides (100 per package), FMIS No. 96612-PC194R

Item No. 964 Price per package, \$8.00 will be added to orders less than \$25.00 **\$7.62**



A Historic MCE Pilot Printing Press

Chandler & Price was founded in 1881 in Cleveland, Ohio, by Harrison T. Chandler and William H. Price. They manufactured machinery for printers including a series of hand-fed platen jobbing presses, as well as an automatic feeder (the Rice Feeder), paper cutters, book presses and assorted equipment. Despite dominating the industry in the 1930s, by the 1950s the offset printing industry had eclipsed the world of movable type printing, and only Chandler & Price and Brandtjen and Kluge continued to make open platen (Gordon) presses. Chandler & Price ceased production of presses in 1964.

The Pilot was designed and sold as a press for small job, short-run printing in commercial shops as well as for teaching letterpress printing in high school or industrial trade school print shop classes. On it, the student could learn all they would need to know about set up and make ready of a hand-fed platen press, and could do it with a machine that was less expensive, safer and could fit into a classroom.

OFFICE SUPPLIES & ACCESSORIES (Envelopes)

Maryland Correctional Enterprises can print envelopes for all of your correspondence. You can choose your own logo or let us design your envelopes for you. An array of sizes and styles are available.

STATE OF MARYLAND RECYCLED - ENVELOPES

Printed 1 Color Only - Item priced per M(1,000), except for interdepartmental envelopes which are priced per 100. Please specify on your purchase order - Flap style

For large quantity orders, for envelope types not shown, and for 2 or more color printing, call Customer Service for pricing at 410-540-5454.

A second color on the same side as the first color or one color on the back. (No under flap printing except on special sizes). Add these costs to the cost as listed under item 12 or 13 in the quantity you are buying.

ITEM 17-2ND SIDE PRINTING FOR ITEMS 12 & 13 ONLY

FMIS No. 31042-PC216R

Item No. 382	1,000	\$12.00
Item No. 383	2,000 - 3,000	\$11.25
Item No. 384	4,000 - 5,000	\$10.00
Item No. 385	6,000 - 10,000	\$8.50
Item No. 386	11,000 - 30,000	\$7.50
Item No. 387	31,000 - 50,000	\$4.25

ITEM 12-1 - WHITE WOVE ENVELOPE

#6 3/4 Regular, 3 5/8" x 6 1/2", FMIS No. 31042-PC195R

Item No. 450	Not Printed, Price per thousand	\$25.00
Item No. 267	1,000 - 3,000, Price per thousand	\$45.00
Item No. 268	4,000 - 5,000, Price per thousand	\$40.00
Item No. 269	6,000 - 10,000, Price per thousand	\$39.00
Item No. 270	11,000 - 30,000, Price per thousand	\$38.00
Item No. 271	31,000 - 50,000, Price per thousand	\$37.00

ITEM 12-2 - WHITE WOVE ENVELOPE

#6 3/4 Window, 3 5/8" x 6 3/4", FMIS No. 31042-PC196R

Item No. 451	Not Printed, Price per thousand	\$35.45
Item No. 272	1,000 - 3,000, Price per thousand	\$54.65
Item No. 273	4,000 - 5,000, Price per thousand	\$50.65
Item No. 274	6,000 - 10,000, Price per thousand	\$49.80
Item No. 275	11,000 - 30,000, Price per thousand	\$47.60
Item No. 276	31,000 - 50,000, Price per thousand	\$41.85

ITEM 12-3 - WHITE WOVE ENVELOPE

#9 Regular, 3 7/8" x 8 7/8", FMIS No. 31042-PC197R

Item No. 452	Not Printed, Price per thousand	\$24.70
Item No. 277	1,000 - 3,000, Price per thousand	\$38.75
Item No. 278	4,000 - 5,000, Price per thousand	\$35.05
Item No. 279	6,000 - 10,000, Price per thousand	\$34.25
Item No. 280	11,000 - 30,000, Price per thousand	\$32.20
Item No. 281	31,000 - 50,000, Price per thousand	\$29.85

ITEM 12-5 - WHITE WOVE ENVELOPE

#10 Regular, 4 1/8" x 9 1/2", FMIS No. 31042-PC200R

Item No. 454	Not Printed, Price per thousand	\$20.20
Item No. 292	1,000 - 3,000, Price per thousand	\$28.35
Item No. 293	4,000 - 5,000, Price per thousand	\$26.80
Item No. 294	6,000 - 10,000, Price per thousand	\$25.95
Item No. 295	11,000 - 30,000, Price per thousand	\$24.35
Item No. 296	31,000 - 50,000, Price per thousand	\$22.85

OFFICE SUPPLIES & ACCESSORIES (Envelopes)

ITEM 12-6 - WHITE WOVE ENVELOPE

#10 Window, 4 1/8" x 9 1/2", FMIS No. 31042-PC201R

Item No. 455	Not Printed, Price per thousand	\$23.90
Item No. 297	1,000 - 3,000, Price per thousand	\$32.95
Item No. 298	4,000 - 5,000, Price per thousand	\$30.10
Item No. 299	6,000 - 10,000, Price per thousand	\$29.45
Item No. 300	11,000 - 30,000, Price per thousand	\$28.55
Item No. 301	31,000 - 50,000, Price per thousand	\$27.26



ITEM 12-7 - WHITE WOVE ENVELOPE

#11 Regular, 4 1/2" x 10 3/8"

Item No. 456	Not Printed, Price per thousand	\$48.95
Item No. 308	1,000 - 3,000, Price per thousand	\$68.60
Item No. 309	4,000 - 5,000, Price per thousand	\$65.35
Item No. 310	6,000 - 10,000, Price per thousand	\$63.90
Item No. 311	11,000 - 30,000, Price per thousand	\$62.85
Item No. 312	31,000 - 50,000, Price per thousand	\$60.80



ITEM 13-2 - STATE SEAL ENVELOPE

#10 Regular, 4 1/8" x 9 1/2", FMIS No. 31042-PC204R

Item No. 457	Not Printed, Price per thousand	\$85.60
Item No. 313	1,000 - 3,000, Price per thousand	\$133.05
Item No. 314	4,000 - 5,000, Price per thousand	\$121.25
Item No. 315	6,000 - 10,000, Price per thousand	\$120.45
Item No. 316	11,000 - 30,000, Price per thousand	\$118.45
Item No. 317	31,000 - 50,000, Price per thousand	\$116.05



ITEM 12-8 - WHITE WOVE PAYROLL ENVELOPE

#10 Tinted Window, 4 1/8" x 9 1/2"

Item No. 302	Not Printed, Price per thousand	\$30.10
Item No. 303	1,000 - 3,000, Price per thousand	\$39.15
Item No. 304	4,000 - 5,000, Price per thousand	\$35.90
Item No. 305	6,000 - 10,000, Price per thousand	\$35.20
Item No. 306	11,000 - 30,000, Price per thousand	\$33.40
Item No. 307	31,000 - 50,000, Price per thousand	\$31.35

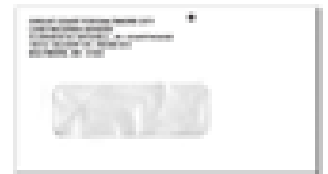

ITEM 15-2 - KRAFT CATALOGUE ENVELOPE

9 1/2" x 12 1/2", FMIS No. 31042-PC207R

Item No. 149460	Not Printed, Price per thousand	\$112.75
Item No. 149329	1,000 - 3,000, Price per thousand	\$170.00
Item No. 149330	4,000 - 5,000, Price per thousand	\$128.40
Item No. 149331	6,000 - 10,000, Price per thousand	\$125.45
Item No. 149332	11,000 - 30,000, Price per thousand	\$123.00
Item No. 149333	31,000 - 50,000, Price per thousand	\$121.35



ITEM 16-1 - KRAFT CLASP ENVELOPE

5" x 7 1/2", FMIS No. 31042-PC208R

Item No. 149461	Not Printed, Price per thousand	\$98.65
Item No. 149335	1,000 - 3,000, Price per thousand	\$145.00
Item No. 149336	4,000 - 5,000, Price per thousand	\$141.35
Item No. 149337	6,000 - 10,000, Price per thousand	\$138.25
Item No. 149338	11,000 - 30,000, Price per thousand	\$135.65
Item No. 149339	31,000 - 50,000, Price per thousand	\$133.82



OFFICE SUPPLIES & ACCESSORIES (Envelopes)

ITEM 16-2 - KRAFT CLASP ENVELOPE

6" x 9", FMIS No. 31042-PC209R



Item No. 149462	Not Printed, Price per thousand	\$76.50
Item No. 149341	1,000 - 3,000, Price per thousand	\$105.00
Item No. 149342	4,000 - 5,000, Price per thousand	\$82.95
Item No. 149343	6,000 - 10,000, Price per thousand	\$80.60
Item No. 149344	11,000 - 30,000, Price per thousand	\$78.70
Item No. 149345	31,000 - 50,000, Price per thousand	\$76.00

ITEM 16-3 - KRAFT CLASP ENVELOPE

6 1/2" x 9 1/2", FMIS No. 31042-PC210R

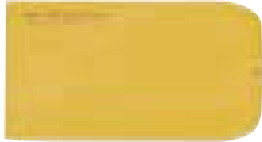

Item No. 149463	Not Printed, Price per thousand	\$86.30
Item No. 149347	1,000 - 3,000, Price per thousand	\$115.00
Item No. 149348	4,000 - 5,000, Price per thousand	\$91.20
Item No. 149349	6,000 - 10,000, Price per thousand	\$88.65
Item No. 149350	11,000 - 30,000, Price per thousand	\$86.65
Item No. 149351	31,000 - 50,000, Price per thousand	\$85.45

ITEM 16-5 - KRAFT CLASP ENVELOPE

7 1/2" x 10 1/2", FMIS No. 31042-PC211R



Item No. 149464	Not Printed, Price per thousand	\$91.40
Item No. 149353	1,000 - 3,000, Price per thousand	\$150.00
Item No. 149354	4,000 - 5,000, Price per thousand	\$112.20
Item No. 149355	6,000 - 10,000, Price per thousand	\$109.50
Item No. 149356	11,000 - 30,000, Price per thousand	\$107.25
Item No. 149357	31,000 - 50,000, Price per thousand	\$105.80

ITEM 16-6 - KRAFT CLASP ENVELOPE

9" x 12", FMIS No. 31042-PC212R



Item No. 149465	Not Printed, Price per thousand	\$90.95
Item No. 149359	1,000 - 3,000, Price per thousand	\$150.00
Item No. 149360	4,000 - 5,000, Price per thousand	\$95.25
Item No. 149361	6,000 - 10,000, Price per thousand	\$92.70
Item No. 149362	11,000 - 30,000, Price per thousand	\$90.65
Item No. 149363	31,000 - 50,000, Price per thousand	\$89.40

ITEM 16-8 - KRAFT CLASP ENVELOPE

10" x 13", FMIS No. 31042-PC213R



Item No. 149466	Not Printed, Price per thousand	\$98.00
Item No. 149365	1,000 - 3,000, Price per thousand	\$167.00
Item No. 149366	4,000 - 5,000, Price per thousand	\$113.05
Item No. 149367	6,000 - 10,000, Price per thousand	\$110.25
Item No. 149368	11,000 - 30,000, Price per thousand	\$108.00
Item No. 149369	31,000 - 50,000, Price per thousand	\$106.00

ITEM 16-9 - KRAFT CLASP ENVELOPE

10" x 15", FMIS No. 31042-PC214R



Item No. 149467	Not Printed, Price per thousand	\$130.15
Item No. 149371	1,000 - 3,000, Price per thousand	\$190.00
Item No. 149372	4,000 - 5,000, Price per thousand	\$146.35
Item No. 149373	6,000 - 10,000, Price per thousand	\$143.15
Item No. 149374	11,000 - 30,000, Price per thousand	\$140.50
Item No. 149375	31,000 - 50,000, Price per thousand	\$138.65

OFFICE SUPPLIES & ACCESSORIES (Envelopes)

ITEM 16-11 - KRAFT CLASP ENVELOPE

12" x 15 1/2", FMIS No. 31042-PC215R

Item No. 149468	Not Printed, Price per thousand	\$145.00
Item No. 149377	1,000 - 3,000, Price per thousand	\$220.00
Item No. 149378	4,000 - 5,000, Price per thousand	\$167.30
Item No. 149379	6,000 - 10,000, Price per thousand	\$163.85
Item No. 149380	11,000 - 30,000, Price per thousand	\$160.95
Item No. 149381	31,000 - 50,000, Price per thousand	\$158.85



STRING & BUTTONS ENVELOPE

FMIS No. 31006-PC221R

Item No. 149392	10" x 13", 100 - 500, Printed 2 sides	\$12.60
------------------------	---------------------------------------	----------------

FMIS No. 31006-PC222R

Item No. 149393	10" x 13", 600 - 1,000, Printed 2 sides	\$12.20
------------------------	---	----------------

FMIS No. 31006-PC223R

Item No. 149394	10" x 13" 1,100 - 2,000, Printed 2 sides	\$11.85
------------------------	--	----------------

FMIS No. 31006-PC224R

Item No. 149395	10" x 13", 2,100 - 5,000, Printed 2 sides	\$11.50
------------------------	---	----------------

FMIS No. 31006-PC225R

Item No. 149396	12" x 15 1/2", 100 - 500, Printed 2 sides	\$14.55
------------------------	---	----------------

FMIS No. 31006-PC226R

Item No. 149397	12" x 15 1/2", 600 - 1,000, Printed 2 sides	\$14.10
------------------------	---	----------------

FMIS No. 31006-PC227R

Item No. 149398	12" x 15 1/2", 1,100 - 2,000, Printed 2 sides	\$13.60
------------------------	---	----------------

FMIS No. 31006-PC228R

Item No. 149399	12" x 15 1/2", 2,100 - 5,000, Printed 2 sides	\$13.25
------------------------	---	----------------

FMIS No. 31006-PC229R

Item No. 149388	4 1/2" x 10 1/2", 100 - 500, Printed 2 sides	\$10.10
------------------------	--	----------------

FMIS No. 31006-PC230R

Item No. 149389	4 1/2" x 10 1/2", 600 - 1,000, Printed 2 sides	\$9.70
------------------------	--	---------------

FMIS No. 31006-PC231R

Item No. 149390	4 1/2" x 10 1/2", 1,100 - 2,000, Printed 2 sides	\$9.40
------------------------	--	---------------

FMIS No. 31006-PC232R

Item No. 149391	4 1/2" x 10 1/2", 2,100 - 5,000, Printed 2 sides	\$9.10
------------------------	--	---------------

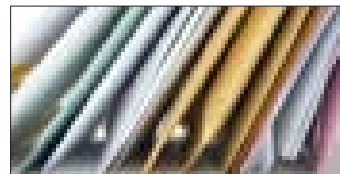
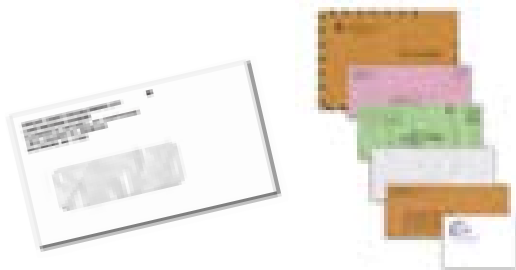

OFFICE SUPPLIES & ACCESSORIES (Business Cards & Holders)

Business cards come with 500 cards per set. They are shipped within ten working days! Recycled stock available upon request. Typesetting is included in the price. For additional PMS ink color pricing, call Customer Service at 410-540-5454.



19-1

ITEM 19-1, BUSINESS CARD

Single side printing

Standard style 1 color, w/o bleeds, FMIS No. 96655-PC127R

Item No. 145808, Set price

\$25.00



19-3

ITEM 19-2, BUSINESS CARD

Single side printing

Special 2 color cards, w/o bleeds, FMIS No. 96655-PC128R

Item No. 145809, Set price

\$33.00

ITEM 19-3, BUSINESS CARD

Single side printing

Special 3 color cards, w/o bleeds, FMIS No. 96655-PC129R

Item No. 145810, Set price

\$43.30



19-3

ITEM 19-4, BUSINESS CARD

Single side printing

Special 4 color cards, w/o bleeds, FMIS No. 96655-PC130R

Item No. 145811, Set price

\$53.60

THERMOGRAPHY

FMIS No. 96655-PC131R

Item No. 145500, Raised Printing - additional charge per set

\$1.55

LINEN PAPER STOCK

FMIS No. 96655-PC132R

Item No. 145501, Custom White Linen Finish or Ivory Linen - additional charge per set

\$4.15



Ivory Linen Stock
19-2

CUSTOM LOGOS/ARTWORK

FMIS No. 96655-PC133R

Item No. 145502 - additional charge per hour

\$20.40

BUSINESS CARD HOLDERS

US/MD FLAG HOLDER

A. Base Color Options: E - English Oak M - Mahogany O - Oak

Engraving is included in the price.

Item No. 111508 ___ 5"W x 3 1/2"D

\$20.15

Available option: A



DESK WEDGE

The perfect compliment to any business person's desk. Say your name with style and class with our genuine walnut desk wedge with a handy built-in business card holder. It can also be used as a paperweight to help keep documents in place. Engraving is included in the price. Add-on's are available for an additional price.

Item No. 111DS20 10"W x 2"H

\$27.00



OFFICE SUPPLIES & ACCESSORIES (Folders, Certificates & Holders)

Ordering Instructions: Ex.: #149FF3DOA__ __ __
A A A

A Color Options: 015 - Brown 132 - Manila 074 - Green 171 - Red 178 - Royal Blue

LETTER SIZE FILE FOLDER - 100 PER BOX

File folders help you organize your paperwork. The prices below reflect conventional cut file folders. Special cuts and prints are available. The standard color for file folders is MANILA.

Item No. 149FF1DOA132 Letter straight, Manila *	\$14.00
Item No. 149FF2DOA132 Letter 1/2, Manila *	\$13.00
Item No. 149FF3DOA132 Letter 1/3, Manila *	\$10.00
Item No. 149FF3DOA __ __ __ Letter 1/3, Color	\$16.00
Item No. 149FF5DOA132 Letter 1/5, Manila*	\$13.00

Available option: A

**Also available in Quick Ship!*



LEGAL SIZE FILE FOLDER - 100 PER BOX (COLOR - MANILA ONLY)

Prices reflect the price per box for conventional cut file folders.

Item No. 149FF1DOB132 Legal straight, Manila *	\$16.50
Item No. 149FF2DOB132 Legal 1/2, Manila *	\$16.50
Item No. 149FF3DOB132 Legal 1/3, Manila *	\$14.50
Item No. 149FF5DOB132 Legal 1/5, Manila *	\$15.00

POCKET FOLDER

Cotton felt cover stock is available in a wide variety of colors. Please call to determine which colors are available that match your specifications. Mirrorkote items are produced in white. Special foil stamp dyes are available upon request. A camera ready sample of logo and/or text artwork is required. Prices are for each folder or holder. Call for pricing of items which require a different color. Sold in packs of 20.

Item No. 149999C 9" x 12", Manila Pocket Folder	\$.70
Item No. 149999C 9" x 12", Pocket Folder, 1 Color foil or silk screen	Call for Quote
Item No. 149999C 9" x 12", Repeat Mirrorkote, Pocket Folder	\$.40
Item No. 149999C 9" x 12", Repeat Mirrorkote, Pocket Folder, 1 Color foil or silk screen	Call for Quote



CERTIFICATES & CERTIFICATE HOLDER

What better way to show your appreciation than to honor exceptional efforts with a certificate? Custom sizes and configurations available upon request.

Item No. 149999C 9 1/4" x 11 1/2", Certificate Holder w/standard corner slits, Holds 8 1/2" x 11" document	\$.66
Item No. 149999C 9 1/4" x 11 1/2", Certificate Holder w/standard corner slits, 1 Color foil or silk screen, Holds 11" x 14" document	Call for Quote

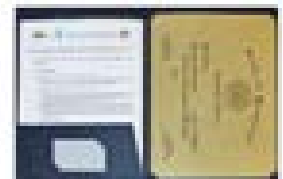

Item No. 149999C 9 1/4" x 11 1/2", Certificate Holder w/ enclosed window	\$.75
Item No. 149999C 9 1/4" x 11 1/2", Certificate Holder w/ enclosed window, 1 Color foil or silk screen	Call for Quote
Item No. 149999C 12" x 15 1/2", Certificate Holder w/ enclosed window	\$1.15
Item No. 149999C 12" x 15 1/2", Certificate Holder w/ enclosed window, 1 Color foil or silk screen	Call for Quote
Item No. 149999C 8 1/2" x 11", Certificates, (Box of 100)	\$26.50
Item No. 111CERT 10" x 13", Cherry Finish, Plexiglass Front, Holds 8 1/2" x 11" certificate	\$14.50



OFFICE SUPPLIES & ACCESSORIES (Folders, Report Covers & Binders)

Ordering Instructions: Ex.: #149CLASS4 **A** Colors: **125** - Lt. Grey **171** - Red **178** - Royal Blue **015** - Brown
A A A



CLASSIFICATION FOLDER

These pressboard folders will keep your documents organized and secure and are available in 4-part or 6-part in a variety of colors. Includes fasteners on the front and back and bound with tear-resistant Tyvek tape.

Item No. **149CLASS4** 4 Part, holds 8 1/2" x 11" documents **\$4.00**
 Item No. **149CLASS6** 6 Part, holds 8 1/2" x 11" documents **\$4.75**

Available option: A



REPORT COVER

Our report covers are perfect for presentations and formal reports. The pressboard and leatherine styles add a professional flair.

Colors: Green Lt. Grey Yellow Red Royal Blue Black Brown

Item No. **REPORT COVERS** Holds 8 1/2" x 11" documents **Call for Quote**

Ordering Instructions: Ex.: #149SUBIF10 **A** Colors: **010** - Black **061** - Forest Green **129** - Medium Blue **178** - Royal Blue
A A A **021** - Beige **125** - Lt. Grey **171** - Red **210** - White



BINDER - FLEX VINYL WITH POCKETS

Item No. **149SUBIF10** 1" Ring **\$1.75**
 Item No. **149SUBIF15** 1 1/2" Ring **\$3.10**
 Item No. **149SUBIF20** 2" Ring **\$4.10**
 Item No. **149SUBIF25** 2 1/2" Ring **\$4.85**
 Item No. **149SUBIF30** 3" Ring **\$5.60**

Available option: A



BINDER - VIEW VINYL WITH POCKETS

Item No. **149SUBIV10** 1" Ring **\$3.05**
 Item No. **149SUBIV15** 1 1/2" Ring **\$3.05**
 Item No. **149SUBIV20** 2" Ring **\$3.85**
 Item No. **149SUBIV25** 2 1/2" Ring **\$4.35**
 Item No. **149SUBIV30** 3" Ring **\$4.85**

BINDER - MFOM

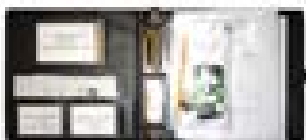

The binder is fastened on the outside with a velcro strap and has a clear vinyl covering on the spine. The inside features an additional clip on the right side and three small clear pockets on the inside cover. There are also two clear document protectors and a vinyl zip lock pouch punched to fit the binder ring. The binder comes supplied with one Policies and Procedures booklet, a Procedures for Drivers of State Vehicles booklet and a disposable camera.

Item No. **149MFOM10** Black 2", 3 Ring **\$14.55**

OFFICE SUPPLIES & ACCESSORIES (Portfolios & Pad Holders)

Ordering Instructions for Portfolios and Pad Holders

Standard Color Number:

Ex: #149EPPT A A A

Moonglow Color Number:

Ex: #149MEPPT B

Note: Custom foil stamping and screen printing are available but not included in the MCE Quick Ship program.

Call Customer Service 410-540-5454 or mceprinting@dpscs.state.md.us for more information.

A. 010 - Black
021 - Beige
061 - Forest Green
125 - Light Grey
129 - Medium Blue
171 - Red
178 - Royal Blue
210 - White

B. 1 - Royal Blue

EXECUTIVE PORTFOLIO

8 1/2"W x 11"H with ruled pad

Item No. 149EPPT ___ ___ Standard, (Green shown) **\$5.40**

Available option: A

Item No. 149MEPPT ___ Moonglow **\$5.90**

Available option: B

Also available in Quick Ship!

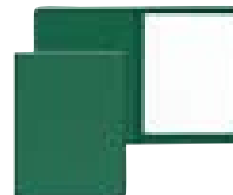

LARGE TRI-FOLD PORTFOLIO

8 1/2"W x 11"H with ruled pad

Item No. 149TPH ___ ___ Standard, (Blue shown) **\$6.35**

Available option: A

Item No. 149MTPH ___ Moonglow **\$7.30**

Available option: B

Also available in Quick Ship!

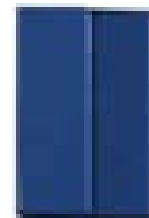

SMALL PORTFOLIO

5 1/2" x 8 1/2" with ruled pad

Item No. 149SPH ___ ___ Standard, (Red show) **\$2.30**

Available option: A

Item No. 149MSPH ___ Moonglow **\$2.50**

Available option: B

Also available in Quick Ship!



FLIP PAD HOLDER

3 1/8" x 4 3/4" with ruled pad

Item No. 149FPH ___ ___ Standard **\$0.90**

Available option: A

Item No. 149MFPH ___ (Moonglow shown) **\$1.10**

Available option: B

Also available in Quick Ship!



OFFICE SUPPLIES & ACCESSORIES (Boxes, Cartons & Trays)



Also available in Quick Ship!



FILE AND STORAGE BOX

These record storage boxes are perfect for letter and legal file folders. They pass the 200 lb. bursting test, are self closing and are made with bottom glued construction (archive file box). Weight of 65 lbs.

Item No. 123139 15" x 12" x 9 7/8" \$1.25

STANDARD CARTON



Item No. 123157-01	6" x 6" x 6"	\$.25
Item No. 123119	9 1/2" x 3 1/4" x 9 1/2"	\$.72
Item No. 123120	11" x 8 1/2" x 7"	\$.72
Item No. 123121	11" x 9" x 10 1/2"	\$.92
Item No. 123122	12" x 12" x 8"	\$.92
Item No. 123124	13" x 10" x 6 5/8"	\$.92
Item No. 123165	16" x 10" x 6"	\$.98
Item No. 123125	14 5/8" x 10 3/4" x 9 1/2"	\$1.03
Item No. 123114	16" x 10" x 13"	\$1.16
Item No. 123127	17 1/2" x 11 1/2" x 11"	\$1.16
Item No. 123113	15" x 12 1/2" x 10 1/2"	\$1.20
Item No. 123126	15 3/4" x 10 3/4" x 15"	\$1.20
Item No. 123128	18" x 12" x 12"	\$1.26
Item No. 123129	18" x 18" x 12"	\$1.58
Item No. 123131	20" x 13" x 11"	\$1.58
Item No. 123132	20" x 14" x 16"	\$1.58
Item No. 123133	24" x 10" x 12"	\$1.58
Item No. 123115	18" x 15" x 12"	\$1.60
Item No. 123135	24" x 14" x 16"	\$1.73
Item No. 123117	25" x 13" x 18"	\$1.73
Item No. 123137	24" x 16" x 18"	\$1.94

CORRUGATED PADS - 200 # TEST

Item No. 123102	11 1/2" x 8 1/2"	\$.18
Item No. 123105	15" x 10"	\$.18

Other sizes are available upon request. Call Customer Service at 410-540-5454.

PAPER TRAY/ORGANIZER

This 16 ga. metal paper tray was designed for heavy-duty use. It is available with either 3 or 6 stationary shelves.

Item No. 124015	11 1/4"W x 12"D x 8 1/2"H, 3 shelves	\$27.00
Item No. 124016	11 1/4"W x 12"D x 12 3/4"H, 6 shelves, (Shown)	\$40.00

COLOR: BLACK

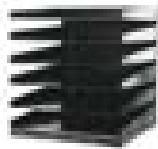

OFFICE SUPPLIES & ACCESSORIES (Add-Ons & Name Plates)

ADD-ON ITEMS

These add-on seals and feather are not available on sublimated items. On sublimated items, when a seal is added to an item, it is printed as part of the sublimation.

Item No. 111Feather	Gold Feather	\$1.00
Item No. 111STATESEAL	State Seal, 1 5/8" Dia.	\$4.60
Item No. 111DPSCSSEAL	DPSCS Seal, 1 5/8" Dia.	\$4.60



LETTERING STYLES:

STANDARD BLOCK CONDENSED BLOCK EXTRA CONDENSED BLOCK ROMAN BLOCK *Double Line Script* HELVETICA

Ordering instructions for Engraved Plates:

Ex. #111WP28 ____

A B

A. Base Color Options:

W - Walnut

O - Other (Call Customer Service at 410-540-5454)

B. Metal Color Options:

G - Gold

S - Silver

O - Other

WALL PLATE WITH HOLDER

Engraved name plate in a choice of colors with a stylish gold or silver frame. Engraving is included in the price.

Item No. 111WP28 ____	2" x 8"	\$7.75
Item No. 111WP21 ____	2" x 10"	\$9.00

Available options: A, B



WALL PLATE WITH HOLDER

Each sublimated item is printed in brilliant, vibrant colors using your agency's logo, pictures, artwork or designs. Customer must submit artwork in 600 dpi TIFF or JPEG files.

Item No. 111SWP28G	Gold holder, 2" x 8"	\$9.00
Item No. 111SWP28S	Silver holder, 2" x 8"	\$9.00
Item No. 111SWP21G	Gold holder, 2" x 10"	\$10.50
Item No. 111SWP21S	Silver holder 2" x 10"	\$10.50

Ordering Instructions: Ex. #111NP28 ____

A. Metal Color Options:

G - Gold

S - Silver



NAME PLATE WITH HOLDER

Engraved name plate in a choice of colors with a stylish gold or silver frame. Engraving is included in the price.

Item No. 111NP28 ____	2" x 8"	\$9.50
Item No. 111NP21 ____	2" x 10"	\$11.00

Available option: A, B



NAME PLATE WITH HOLDER

Each sublimated item is printed in brilliant, vibrant colors using your agency's logo, pictures, artwork or designs. Customer must submit artwork in 600 dpi TIFF or JPEG files.

Item No. 111SNP28G	Gold holder, 2" x 8"	\$12.00
Item No. 111SNP28S	Silver holder, 2" x 8"	\$12.00
Item No. 111SNP21G	Gold holder, 2" x 10"	\$13.00
Item No. 111SNP21S	Silver holder 2" x 10"	\$13.00



CORRIDOR PLATES WITH BRACKETS

Engraving is included in price for this right angle, double-sided corridor plate. When ordering plates, specify bracket, holder or base and the color (Gold or Silver) on your purchase order.

Item No. 111RP2 ____	2" x 10"	\$8.50
Item No. 111RP3 ____	3" x 10"	\$10.50
Item No. 111RP4 ____	4" x 10"	\$12.80
Item No. 111RP5 ____	5" x 10"	\$14.75

Available option: A, B



OFFICE SUPPLIES & ACCESSORIES (Name Plates, Directories & Badges)



DESK PLATE

This personalized name plate is a wonderful gift for that special occasion. Each sublimated item is printed in brilliant, vibrant colors using your agency's logo, pictures, artwork or designs. Customer must submit artwork in 600 dpi TIFF or JPEG files. Easel base is walnut.

Item No. 111SDP28 2" x 8"	\$16.00
Item No. 111SDP21 2" x 10"	\$18.00

Ordering Instructions: Ex. #111DP28 __ **A.** Color Options: **G** - Gold **S** - Silver



DESK PLATE

This personalized name plate is a wonderful gift for that special occasion. Engraving is included in the price. Easel base is walnut.

Item No. 111DP28 __ 2" x 8"	\$15.00
Item No. 111DP21 __ 2" x 10"	\$17.00

Available option: A

Ordering instructions for Engraved Plate: Ex. #111NP __F __
A **B**
A. Base Color Options: E - English Oak M - Mahogany O - Natural Oak
B. Plate Color Options: R - Red B - Blue



DESK PLATE

This personalized name plate is a wonderful gift for that special occasion. Engraving is included in the price. Wooden base.

Item No. 111NP __F __ 10" x 3 1/2"	\$25.00
------------------------------------	---------

Available options: A, B



DIRECTORY HEADER = 2 Lines

This personalized name plate is a wonderful gift for that special occasion. Engraving is included in the price.

Item No. 111DI1 Header - 1 1/2" x 10" x 1/16", Line size - 1" x 8" x 1/16"	\$14.15
Item No. 111DI1X Additional line size - 1" x 10" x 1/16", Price for each additional line.	\$6.15

BADGE

Each sublimated item is printed in brilliant, vibrant colors using your agency's logo, pictures, artwork or designs. Customer must submit artwork in 600 dpi TIFF or JPEG files.

Item No. 111SNB13 1" x 3"	\$5.25
Item No. 111SNB43 1 1/4" x 3"	\$6.25
Item No. 111SNB23 2" x 3"	\$7.00
Item No. 111SNBOV 1 1/4" x 3"	\$6.00

Badge Front



BADGE

Engraving is included in price. Sizes - 1" x 3", 1 1/2" x 3", 2" x 3"

Item No. 111BAP Plastic	\$3.92
Item No. 111BAM Metal	\$6.00

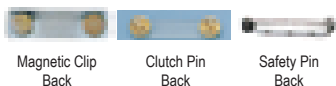

OFFICE SUPPLIES & ACCESSORIES (Plaques)

Plaques are the perfect award to recognize and capture the significance of any success or achievement. MCE's variety of plaques allow our customers to show their admiration, thanks and gratitude to employees, customers, business partners and volunteers. It's an impressive way to commemorate a special event and show appreciation for contributions or achievements. Personalize any plaque by adding a sublimated or engraved message, as well as including a logo. We are committed to providing you with quality products you can feel proud to present to your recipients.

Ordering Instructions: Ex. #111PLGW __ __
A B

A. Plate Options:

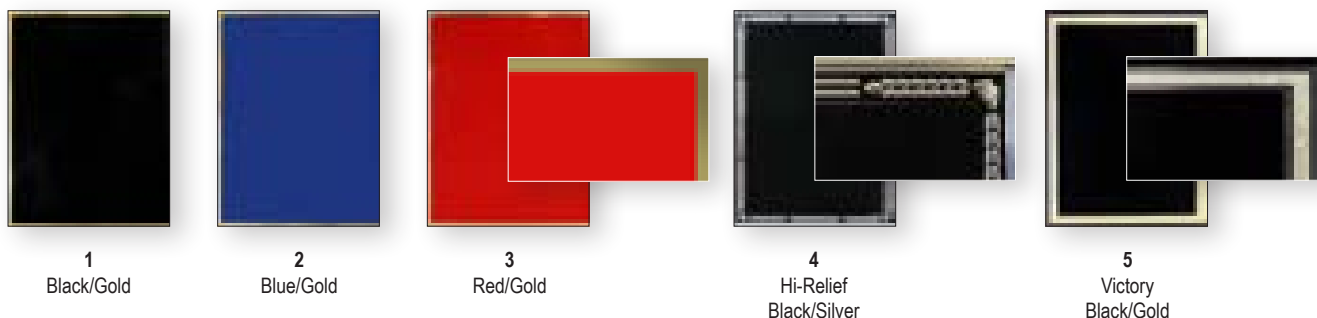

B. Add-on Options:



PLAQUE SELECTION



PLAQUES (9" x 12") use (6" x 8") PLATES

Engraving is included. For Special Plaques, call Customer Service at 410-540-5454.

Item No. 111PLGW __ __	Genuine solid walnut plaque, Engraved metal plate and State or DPSCS seal	\$41.50
Item No. 111PLGC __ __	Genuine solid cherry plaque, Engraved metal plate and State or DPSCS seal	\$41.50
Item No. 111PLCG __ __	Walnut finish plaque, Engraved metal plate and State or DPSCS seal	\$31.35
Item No. 111PLMBL __ __	Black marble plaque, Engraved metal plate and State or DPSCS seal	\$33.85
Item No. 111PLMGR __ __	Green marble plaque, Engraved metal plate and State or DPSCS seal	\$33.85
Item No. 111PLMWH __ __	White marble plaque, Engraved metal plate and State or DPSCS seal	\$33.85
Item No. 111Feather	Gold Feather	\$1.00

Available options: A, B

OFFICE SUPPLIES & ACCESSORIES (Plaques & Awards)



State Seal



DPSCS Seal



Gold Feather

ADD-ON ITEMS

These add-on seals and feather are not available on all items.

Item No. 111Feather	Gold Feather	\$1.00
Item No. 111STATESEAL	State Seal, 1 5/8" Dia.	\$4.60
Item No. 111DPSCSSEAL	DPSCS Seal, 1 5/8" Dia.	\$4.60

SUBLIMATED PLAQUE

Seal is included in the price.



Item No. 111SPL68	Rectangular, 6" x 8"	\$15.00
Item No. 111SPL79	Rectangular, 7" x 9"	\$20.00
Item No. 111SPL80	Rectangular, 8" x 10"	\$25.00
Item No. 111SPL92	Rectangular, 9" x 12"	\$35.00
Item No. 111SPLSH	Shield, 7" x 9"	\$30.00

DPSCS ACHIEVEMENT PLAQUE

This plaque is a remarkable and unique way to reward or recognize a special achievement. Badge is supplied by the customer. Add-on is available at an additional price. Engraving is included in the price.

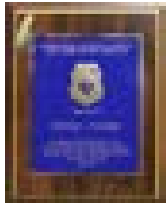

Item No. 111PLDPSCS	Blue metal plate, 9"W x 12"H	\$36.90
----------------------------	------------------------------	----------------

WOOD COLOR: WALNUT

LASER ENGRAVED GLASS PLAQUE

A laser engraved glass plaque is an elegant gift or award. With beveled edges and a mirrored glass design, it is a great enhancement to any office or room. This plaque is the ideal award for that special team player, volunteer, employee or retiree. Its the perfect commemorative item and is very popular for years of service, hard work, positive work ethic, achievement and success in general. It comes with an easel for display. Add-on is available at an additional price. Engraving is included in the price.



Item No. 111BGMPL	8"W x 10"H	\$45.00
--------------------------	------------	----------------

GLASS COLOR: BLACK

SPECIALTY WOODEN PLAQUE

Engraving is included in the price. Add-on is available at an additional price.



Item No. 111PLSH1	Shield shaped plaque, Black metal plate and State or DPSCS seal, Without seal, (Shown)	\$55.00
Item No. 111PLST1	State of Maryland shaped plaque, Blue, Black or Red metal plate and State or DPSCS seal	\$55.00

WOOD COLOR: WALNUT

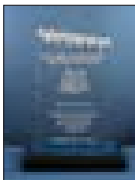

Impress

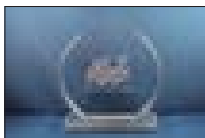

Round

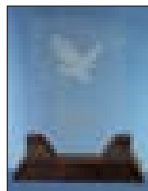

Prestige

LASER ENGRAVED ACRYLIC AWARD

Laser engraved acrylic awards and personalized achievement awards are perfect for employee recognition, academic achievement, business awards, nonprofit benefits and other events. Acceptable electronic formats for artwork are: PDF, AI, JPEG, TIFF AND EPS. The Prestige award comes in a velvet-lined box. Engraving is included in the price.

Item No. 111BFIARD	5"W x 7"H, Impress	\$40.00
Item No. 111RAARD	6"Dia. x 6 1/4"H, Round	\$60.00
Item No. 111RPAWD	7 3/4"W x 9 3/4"H, Prestige	\$65.00

OFFICE SUPPLIES & ACCESSORIES (Plaques & Clocks)

PERPETUAL PLAQUE

These plaques are available in a multitude of sizes. Engraving of header and initial order of plates is included in the price. Individual plates may be sent in at a later date to be engraved. Add-on is available at an additional price.

Item No. 111CPP12B	Cherry finish, Header plus 12 plates, Black, Without add-on	\$40.50
Item No. 111CPP12G	Cherry finish, Header plus 12 plates, Gold, Without add-on	\$48.50
Item No. 111CPP18B	Cherry finish, Header plus 18 plates, Black, Without add-on	\$51.00
Item No. 111CPP18G	Cherry finish, Header plus 18 plates, Gold, Without add-on	\$59.00
Item No. 111CPP24B	Cherry finish, Header plus 24 plates, Black, Without add-on	\$61.00
Item No. 111CPP24G	Cherry finish, Header plus 24 plates, Gold, Without add-on	\$69.00
Item No. 111CPP36B	Cherry finish, Header plus 36 plates, Black, Without add-on	\$79.90
Item No. 111CPP36G	Cherry finish, Header plus 36 plates, Gold, Without add-on	\$91.90
Item No. 111CPP45B	Cherry finish, Header plus 45 plates, Black, Without add-on	\$91.90
Item No. 111CPP45G	Cherry finish, Header plus 45 plates, Gold, Without add-on	\$103.90
Item No. 111CPP60B	Cherry finish, Header plus 60 plates, Black, Without add-on	\$103.90
Item No. 111CPP60G	Cherry finish, Header plus plates, Gold, Without add-on	\$115.90
Item No. 111WFP60B	Walnut finish, Header plus 60 plates, Black, Without add-on	\$115.90
Item No. 111WFP60G	Walnut finish, Header plus 60 plates, Gold, Without add-on	\$120.90
Item No. 111WFP72B	Walnut finish, Header plus 72 plates, Black, Without add-on	\$147.90
Item No. 111WFP72G	Walnut finish, Header plus 72 plates, Gold, Without add-on	\$155.90
Item No. 111WFP84B	Walnut finish, Header plus 84 plates, Black, Without add-on	\$158.90
Item No. 111WFP84G	Walnut finish, Header plus 84 plates, Gold, Without add-on	\$162.90
Item No. 111WFP102B	Walnut finish, Header plus 102 plates, Black, Without add-on	\$167.90
Item No. 111WFP102G	Walnut finish, Header plus 102 plates, Gold, Without add-on	\$179.90
Item No. 111ENG	Individual Plate Engraving Charge	\$2.50

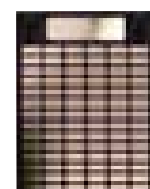
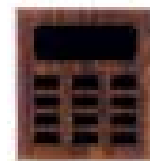

ENGRAVED CLOCK PLAQUE

Engraving is included in the price. Add-on is available at an additional price.

Item No. 111CPLSH1	Shield shaped plaque	\$74.00
Item No. 111CPLST1	State of Maryland shaped plaque	\$74.00

WOOD COLOR: CHERRY



Shield



State of Maryland

Ordering instructions: Ex.: #111027B __

A

A. Logos/Emblems Options:



1 - DPSCS Seal



3 - MSP Shield



4 - MD Shield



5 - MD Flag



6 - Other (Custom)

Your agency name along with any of the above standard logos/emblems can be provided.

ANALOG CLOCK

MCE Analog Clocks have beautiful silkscreened logos/emblems which give a personal touch. Request for custom silk-screening of other logos provided on the face of the clocks must have camera ready artwork attached to the purchase order. An artwork charge may apply if artwork is not provided in satisfactory form. For more information, call Customer Service at 410-540-5454.

Item No. 111027B	14" Black, (Shown)	\$42.00
Item No. 111029S	14" Silver	\$42.00
Item No. 111028S	16" Brushed Silver	\$67.00





CUSTOM PICTURE FRAMING

When you want to frame something special, consider custom picture framing by MCE. We offer a wide selection of antique and traditional wood frames or gold and silver frosted metal frames with a variety of personalized mat colors. This is the perfect decor for awards, collectables, photographs and more. Content is supplied by the customer.

Item No. 111FR-00 Custom Framing

See Account Representative

Featured below are samples of the many frames available for your selection.



SHADOW BOX

Our expert framers work with you to design a beautiful custom frame shadow box that preserves your photos, art work or collectibles. Content is supplied by the customer.

Item No. 111BX Shadow Box

See Account Representative



STATE SEAL

Matboard is included on all State Seals. You must specify the mat color. The mat size cannot be larger than 40" and no frame can be made with glass larger than the State Seal size of 24" x 30"W.

Item No. 111008	24" x 30", Polished Walnut with State Seal	\$65.00
Item No. 111009	24" x 30", Gold Leaf with State Seal	\$65.00
Item No. 111010	24" x 30", Antique Walnut with State Seal	\$65.00
Item No. 111011	24" x 30", Black Traditional with State Seal	\$65.00
Item No. 111012	24" x 30", Mahogany Traditional with State Seal	\$65.00
Item No. 111013	24" x 30", Mahogany with gold stripes with State Seal	\$65.00
Item No. 111014	24" x 30", Antique Mahogany with State Seal	\$65.00
Item No. 111015	24" x 30", Brown with beaded trim with State Seal	\$65.00

Available option: A

201

OFFICE SUPPLIES & ACCESSORIES (Gifts)



FRAMED RETIREMENT GIFT

Our expert framers work with you to design beautiful custom framing that preserves your photos, art work or collectibles. This attractive and affordable gift is sure to be treasured by your retirees throughout their retirement years. MCE offers an abundant assortment sizes of frames and mat selections. Citations, certificates, badges and other content is supplied by the customer.

Item No. 111FR-00 Retirement Gift \$49.00

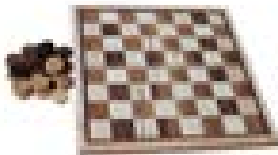

CHECKERBOARD WITH PLAYING PIECES - New

Made from walnut and maple wood, this hand-crafted checkerboard set is the perfect gift for any employee or customer.

Item No. 146CHECKERBOARD 13 1/2" x 13 1/2" \$44.00

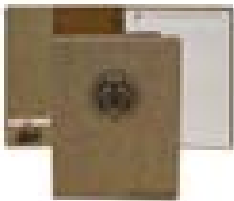

PERSONALIZED PORTFOLIO

This personalized leatherette portfolio is a thoughtful and practical way to show your encouragement. With an elegant style and usefulness its perfect for holding notes and documents. Portfolio includes a notepad, a long pocket inside the front cover for papers and a pocket for business cards, as well as a convenient pen loop. It comes in a black cardboard box. Price includes personalized laser engraving.

Item No. 111LPORT Leatherette Portfolio \$24.00

COLOR: LIGHT BROWN

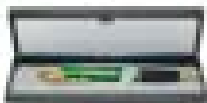

PRESENTATION PEN

Just the right item when you want to give an attractive yet functional gift. Pens may be engraved with the name of any agency. Specify color on purchase order.

Item No. 111PENBX Engraved 1 Line with Presentation Box \$16.50

COLORS: GREEN OR BLUE



Key Ring



Coaster



Mouse Pad

PROMOTIONAL ITEM

All of these items are available with our full color sublimation process. Customize it with your agency's logo, picture, artwork or design. Customer must submit artwork.

ITEM No. 111SKEY Key Ring, 2 sided, 3" x 1 1/4" \$3.65
ITEM No. 111SCST Coaster, 4" x 4" \$4.25
ITEM No. 111SMSP Mouse Pad, 8" x 9" \$4.75

OFFICE SUPPLIES & ACCESSORIES (Gifts)

KEY RING/BUSINESS CARD HOLDER

A laser engraved business card holder or key ring is a great way to express a special achievement or other recognition. Acceptable electronic formats for artwork are: PDF, AI, JPEG, TIFF and EPS. Engraving is included in the price.

Item No. 111KEYC Key Ring, 1 9/16" Sq.	\$6.00
Item No. 111509 Business Card Holder, 2 1/2" x 3 3/4"	\$18.50



Key Ring



Business Card Holder

MUGS

These mugs can be personalized with a custom design or photo using our full color sublimation process. Customer must submit artwork.

CERAMIC

ITEM No. 111701 11 oz., 1-10 Mugs	\$5.25
ITEM No. 111702 11 oz., 11-25 Mugs	\$4.20
ITEM No. 111703 11 oz., 26-100 Mugs	\$3.75
ITEM No. 111704 11 oz., 100+ Mugs	\$3.25
ITEM No. 111706 15 oz., 1-10 Mugs	\$8.60
ITEM No. 111707 15 oz., 11-25 Mugs	\$6.60
ITEM No. 111708 15 oz., 26-100 Mugs	\$6.35
ITEM No. 111709 15 oz., 100+ Mugs	\$6.25

PLASTIC

ITEM No. 111711 11 oz., 1-10 Mugs	\$6.90
ITEM No. 111712 11 oz., 11-25 Mugs	\$4.90
ITEM No. 111713 11 oz., 26-100 Mugs	\$4.70
ITEM No. 111714 11 oz., 100+ Mugs	\$4.60
ITEM No. 111716 15 oz., 1-10 Mugs	\$10.95
ITEM No. 111717 15 oz., 11-25 Mugs	\$8.95
ITEM No. 111718 15 oz., 26-100 Mugs	\$8.70
ITEM No. 111719 15 oz., 100+ Mugs	\$8.60



Ceramic - 15 oz. Mug



Plastic - 11 oz. Mug



Plastic - 15 oz. Travel Mug

COASTER SET

This set of coasters is hand crafted from maple wood. It is bound to be a hit as a gift or an addition to any setting. Each coaster has an inset of cork for added durability. Customize the set by adding a personalized graphic. Coasters come in a set of four or eight with the holder.

Item No. 146COASTERS4 4 1/2" Sq. x 2"H	\$12.00
Item No. 146COASTERS8 4 1/2" Sq. x 3"H	\$21.00

WOOD COLOR: CHERRY STAIN



DESK ORGANIZER

Get organized with a sleek and elegant addition that is perfect for any workspace. With its solid maple wood construction and glossy cherry latex stain, the contemporary design is ideal for personal electronics and office supplies. This desk organizer comes complete with a drawer for accessories, a letter slot for files, a charging station for small electronics and a 1/2" diameter wire grommet for charging devices. The brass plate can be decaled or engraved to be a specialized gift for any individual.

Item No. 146501 9 3/4"L x 8"D x 4"H	\$46.50
--	----------------

WOOD COLOR: CHERRY STAIN



MARYLAND PROUD BIRD HOUSE - New

The Maryland Proud Bird House is constructed utilizing medium density fiber board, white pine and cedar. It is glued together using exterior water base wood glue. The House features four Maryland Proud license plates, 2 motorcycle plates and 2 car plates.

Item No. 119MPBH 7"x 7"	\$30.00
--------------------------------	----------------





No stand



With stand

FLAG DISPLAY CASE

This is the perfect way to display a flag that is special to you. Protect your flag with a case that will be cherished for generations. It has a 1/4" plexiglass cover and accepts a 3'x 5' triangular folded flag. Flags are not included and must be ordered separately.

- Item No. 146FLCS No stand
- Item No. 111FLCASE With stand and engraved 2" x 4" brass plate
- \$63.00
- \$99.00

WOOD COLOR: CHERRY STAIN

WEATHER STATION

This weather station is an ideal gift for any service or great accomplishment. It is uniquely designed with a front instrument panel that swivels to be orientated horizontally to be placed on a desk or vertically for wall hanging. The front panel contains gold dial inserts (hygrometer, barometer and thermometer) to display inside environment comfort conditions. The brass plate can be engraved to be specialized for any individual.

- Item No. 146WSTANC 5"L x 3 3/4"D x 19 1/4"H
- \$127.00

WOOD COLOR: CHERRY STAIN

DESK CLOCK

The wood desk clock makes the perfect gift to award any service or great accomplishment. This clock is the ideal size for any mantel or table. The detailed design with a gold dial clock insert gives a classic and professional look. The brass plate can be engraved to be specialized for any individual.

- Item No. 146SACLOCK 8 1/4"L x 5 3/4"D x 10"H
- \$148.00

WOOD COLOR: CHERRY STAIN

MANTLE CLOCK - New

A wooden mantle clock is the perfect gift for any accomplishment. This hand-crafted, majestic clock features maple wood and a select cherry stain. There's no better way to say congratulations than with this one-of-a-kind gift.

- Item No. 146MANTLECLOCK 17 3/8" L x 8 3/4"H x 3"W
- \$97.00

WOOD COLOR: SELECT CHERRY STAIN

Ordering instructions: Ex.: #146KITROCKER2
A

A. Stain Color Options:

1 - Williamsburg Cherry



2 - Select Cherry

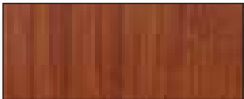

3 - Tuscan Walnut



4 - Empire Mahogany

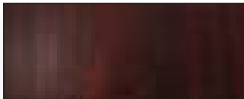

5 - White Enamel Paint



The inherent characteristics of wood's color, texture and grain make it impossible to guarantee an exact duplication of this sample.



ROCKING CHAIR

A rocking chair is one of MCE's most popular retirement gifts. The rocker is crafted from durable ash wood with ergonomic armrests and a contoured seat. It can be used indoors and outdoors. A special custom seal is displayed in the top back panel. It is available in four stain colors or white enamel paint. This product comes fully assembled and accepts weight of 250 lbs.

- Item No. 146KITROCKER2 30"W x 25 3/4"D x 43"H
- \$260.00

Available option: A

FACILITY PRODUCTS



Flags

Hand Soap & Hand Sanitizer

CorrectPac® & GP66

Brushes & Sweeps

Receptacles & Compliance Organizers

FACILITY PRODUCTS (Flags)



FLAG PRESENTATION SET (Ceremonial)

Set includes a 4' x 6' flag, 9' pole, ornament, gold-finish stand and gold tassel. Flags are hand cut, machine sewn and feature brass grommets, colorfast nylon and Sunbrella heading.

Item No. 104FLPSETMD46C, Maryland	\$221.00
Item No. 104FLPSETUS46C, United States	\$230.00
Item No. 104FLPSETPS46C, DPSCS	\$305.00

MARYLAND FLAG (Non-Ceremonial)

**Also available in Quick Ship!*



Our Maryland and special order flags are all made to meet federally approved standards. These flags are hand cut and machine sewn. They feature brass grommets, colorfast nylon and Sunbrella heading. 100% nylon banners with brass grommets finish off this exceptionally well made product. Pole sleeve and gold fringe decking are provided on ceremonial flags. Larger sizes are available as a special order.

Item No. 104FLMN35N 3' x 5' Nylon, Non-Ceremonial*	\$33.00
Item No. 104FLMN46N 4' x 6' Nylon, Non-Ceremonial*	\$43.00
Item No. 104FLMN58N 5' x 8' Nylon, Non-Ceremonial*	\$63.00
Item No. 104FLMN610N 6' x 10' Nylon, Non-Ceremonial	\$103.00
Item No. 104FLMN612N 6' x 12' Nylon, Non-Ceremonial	\$127.00
Item No. 104FLMN812N 8' x 12' Nylon, Non-Ceremonial	\$153.00
Item No. 104FLMN1016N 10' x 16' Nylon, Non-Ceremonial	\$193.00

MARYLAND FLAG (Ceremonial)

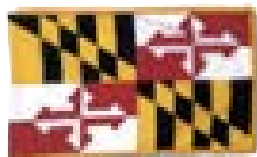

Item No. 104FLMN35C 3' x 5' Nylon, Ceremonial	\$55.00
Item No. 104FLMN46C 4' x 6' Nylon, Ceremonial	\$69.00
Item No. 104FLMN58C 5' x 8' Nylon, Ceremonial	\$106.00

UNITED STATES FLAG (Non-Ceremonial)

**Also available in Quick Ship!*

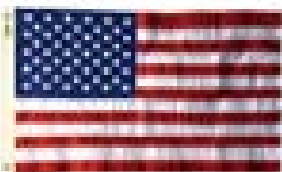

All of our United States flags can be ordered for non-ceremonial or ceremonial use. They are made to meet federally approved standards and are hand cut and machine sewn. They feature brass grommets, colorfast nylon and cotton fabrics, canvas heading on cotton flags and Sunbrella heading on nylon flags. 100% nylon banners with brass grommets finish off this exceptionally well made product. Pole sleeve and gold fringe decking are provided on ceremonial flags. Larger sizes are available as a special order. Nylon flags are for outdoor use. Cotton bunting flags are for indoor use.

Item No. 104FLUN35N 3' x 5' Nylon, Non-Ceremonial*	\$30.00
Item No. 104FLUN46N 4' x 6' Nylon, Non-Ceremonial*	\$45.00
Item No. 104FLUN58N 5' x 8' Nylon, Non-Ceremonial*	\$69.00
Item No. 104FLUN610N 6' x 10' Nylon, Non-Ceremonial	\$95.00
Item No. 104FLUN612N 6' x 12' Nylon, Non-Ceremonial	\$116.00
Item No. 104FLUN812N 8' x 12' Nylon, Non-Ceremonial	\$142.00
Item No. 104FLUN1016N 10' x 16' Nylon, Non-Ceremonial	\$177.00
Item No. 104FLUC35N 3' x 5' Cotton, Non-Ceremonial	\$24.00
Item No. 104FLUC46N 4' x 6' Cotton, Non-Ceremonial	\$35.00
Item No. 104FLUC58N 5' x 8' Cotton, Non-Ceremonial	\$55.00

FACILITY PRODUCTS (Flags, Hand Soap, Hand Sanitizer & Hand Washing Sign)

UNITED STATES FLAG (Ceremonial)

Item No. 104FLUN35C 3' x 5' Nylon, Ceremonial	\$53.00
Item No. 104FLUN46C 4' x 6' Nylon, Ceremonial	\$72.00
Item No. 104FLUN58C 5' x 8' Nylon, Ceremonial	\$105.00



DPSCS FLAG

Fabric is 100% nylon, and the DPSCS shield is silk-screened.

Item No 104FLDPSCS35N 3' x 5' Non - Ceremonial	\$120.00
Item No 104FLDPSCS46N 4' x 6' Non - Ceremonial	\$125.00
Item No 104FLDPSCS58N 5' x 8' Non - Ceremonial	\$133.00
Item No 104FLDPSCS35C 3' x 5' Ceremonial	\$140.00
Item No 104FLDPSCS46C 4' x 6' Ceremonial	\$151.00
Item No 104FLDPSCS58C 5' x 8' Ceremonial	\$164.00



MCE offers a selection of sanitizers and soaps that prevent infections and promote wellness. Our products are FDA approved, alcohol free and kill 99.99% of germs, with prices per use below other suppliers. For more information, call Customer Service at 410-540-5454.

ANTI-BACTERIAL FOAM HAND SOAP

Item No. 123401 Approximately 2,000 uses per refill, 6 refills per case, Price per case	\$92.00
---	---------

HAND & SKIN SANITIZER

Item No. 123402 Approximately 2,000 uses per refill, 6 refills per case, Price per case	\$95.00
---	---------



DISPENSER

Holds soap or sanitizer refill.

Item No. 123403	\$15.00
-----------------	---------



HAND WASHING SIGN

Laminated sign with double-sided VHB tape backing.

Item No. 111401 8 1/2"x 11"	\$3.75
-----------------------------	--------



FACILITY PRODUCTS (Cleaning Products)

Every CorrectPac® product delivers effective cleaning, cost savings and environmentally responsible formulations without VOC's. The CorrectPac® system allows you to forecast and document the use of cleaning detergents for accurate and controlled applications. It also helps you monitor inventories and budgets and provides the data necessary for compliance. As a result, fewer products are used, simplifying training and standardizing operations. Color-coded products, accessories and SDS ensure that the right products are used correctly. Education and support materials are easy to understand and use international symbols to help personnel learn efficiently. *The use of CorrectPac® products may help with the American Correctional Accreditation (ACA) standard.* More Green Seal™ Certified Formulations than before!



ALL PURPOSE CLEANER

For cleaning and degreasing shower walls, bathtubs, sinks and other soiled surfaces and equipment. Excellent for deep cleaning and powerscrubbing of all hard surface floors. This item is Green Seal certified. Empty spray bottle sold separately.

Item No. 123-105 Each pac makes 5 gallons, 36 pacs per case, Price per case **\$430.00**
Item No. 123-320100-12 32 oz. spray bottle for green cleaner, 84 per carton, Price per carton **\$143.00**



GLASS CLEANER

For use on glass, mirrors, stainless steel, copper, brass and much more. This item is Green Seal certified. Empty spray bottle sold separately.

Item No. 123-1405 Each pac makes 5 gallons, 36 pacs per case, Price per case **\$305.00**
Item No. 123-321400-12 32 oz. spray bottle for blue cleaner, 84 per carton, Price per carton **\$143.00**

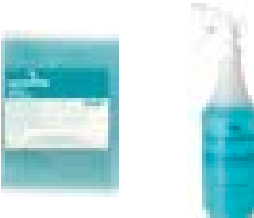

AIR FRESHENER/ODOR COUNTERACTANT

Neutralizes malodorous issues. Leaves area with natural, fresh and clean atmosphere. Empty spray bottle sold separately.

Item No. 123-1705 Each pac makes 5 gallons, 36 pacs per case, Price per case **\$372.00**
Item No. 123-321700-12 32 oz. spray bottle for turquoise cleaner, 84 per carton, Price per carton **\$143.00**

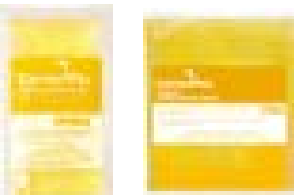

MOPPAC LITE/FLOOR CLEANER

Liquid blend of organic detergents and solvents for cleaning all hard surface flooring. Leaves no residue to dull high gloss finishes. Excellent for damp mopping or auto-scrubbing. This item is Green Seal certified.

Item No. 123-1802 Each pac makes 2 gallons, 720 pacs per case, Price per case **\$339.00**
Item No. 123-1805 Each pac makes 5 gallons, 36 pacs per case, Price per case **\$443.00**



GERMICIDAL DETERGENT

EPA registered and effective against a wide variety of bacteria such as Staph, Salmonella and Pseudomonas; HBV, MRSA, VRE, HIV-1 (the virus that causes AIDS) and fungi. Simultaneously cleans, disinfects and deodorizes floors, walls, toilet fixtures, tables, countertops, mirrors and non-invasive equipment. Empty spray bottle sold separately.

Item No. 123-204 Each pac makes 4 gallons, 160 pacs per case, Price per case **\$164.00**
Item No. 123-205 Each pac makes 5 gallons, 120 pacs per case, Price per case **\$209.00**
Item No. 123-320200-12 32 oz. spray bottle for red cleaner, 84 per carton, Price per carton **\$143.00**

FACILITY PRODUCTS (Cleaning Products)

BUFFPAC

Quickly and efficiently restores shine to any floor finish. Empty spray bottle sold separately.

Item No. 123-2132 Each pac makes 1 quart, 160 pacs per case, Price per case **\$292.00**
Item No. 123-322132-12 32 oz. spray bottle for buff cleaner, 84 per carton, Price per carton **\$143.00**

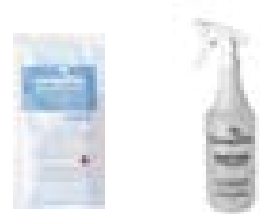

BACPAC BIOLOGICALLY ENHANCED DETERGENT

Enzyme producing bacteria destroys accumulated organic material. The end result is the elimination of waste matter so it can no longer produce unpleasant odors. Use to mop floors, treat drains, grease traps, pre-spot carpet and fabric, and to clean kitchen and restroom surfaces. Empty spray bottle sold separately.

Item No. 123-2202 Each pac makes 2 gallons, 240 pacs per case, Price per case **\$438.00**
Item No. 123-322202-12 32 oz. spray bottle for BacPac cleaner, 84 per carton, Price per carton **\$143.00**



GOLD ACRYLIC FLOOR FINISH

Ready to use from the Pac to your floor. Produces an exceptionally durable gloss finish that resists scuffing and scratches.

Item No. 123-2464 Each pac contains 1/2 gallon, 12 ready to use pacs per case, Price per case **\$141.00**



TOILET BOWL & BATHROOM CLEANER

Excellent for cleaning toilet bowls, urinals, sinks and tubs. No harsh caustics or dangerous acids. Removes stains, mineral deposits and rust. This item is Green Seal certified.

Item No. 123-505 Each pac makes 5 gallons, 18 pacs per case, Price per case **\$308.00**
Item No. 123-320500-12 32 oz. spray bottle for purple cleaner, 84 per carton, Price per carton **\$143.00**

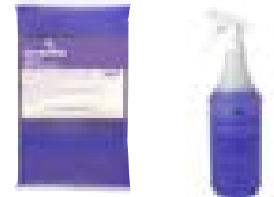

LAUNDRY DETERGENT

Exceptional performance in both high efficiency and standard washing machines. Enzyme based formulation tackles the toughest grease, grass and food stains on towels, personal clothing, rags and mops. Biodegradable and VOC free formulation. This item is Green Seal Certified.

Item No. 123-940he 1 pac per load, 432 pacs per case, Price per case **\$230.00**



5 GALLON DISPENSER

Fill the 5 gallon, reusable pump bottle with water, add chemical pacs and the product is ready to use.

Item No. 123-50640 6 bottles per case, Price per case **\$74.00**
Item No. 123-50650 Spigot **\$2.00**



FACILITY PRODUCTS (Cleaning Products)

GP66 cleans and degreases just about anything at an affordable cost, including:

Carpets
Sports Equipment
Ceramic Floors & Grout
Driveways

Awnings
Grills
Auto Interiors
Vinyl Covered Walls

Boats
Exhaust Fans
Hedge Trimmers
Lawn Mowers

Decks & Patios
Rain Spouts
Gutters
Vinyl Siding

Stoves & Ovens
Drains
Shower Stalls & Tubs
Laundry

Also available in Quick Ship!



GP66 MIRACLE CLEANER

This cleaner is biodegradable, concentrated and environmentally friendly. This cleaner/degreaser has outstanding cleaning ability that cleans just about anything at an affordable price. It's a heavy-duty product that can be diluted with water and rinses 100% free of residue. This product will be shipped to the customer in 7 calendar days.

Item No. 123GP6602	32 oz. Bottle, 1 Case contains 12 bottles	\$67.90
Item No. 123GP6604	1 Gallon container, 1 Case contains 6 bottles	\$92.50
Item No. 123GP6605	5 Gallon container	\$74.00
Item No. 123GP6607	55 Gallon container	\$364.00

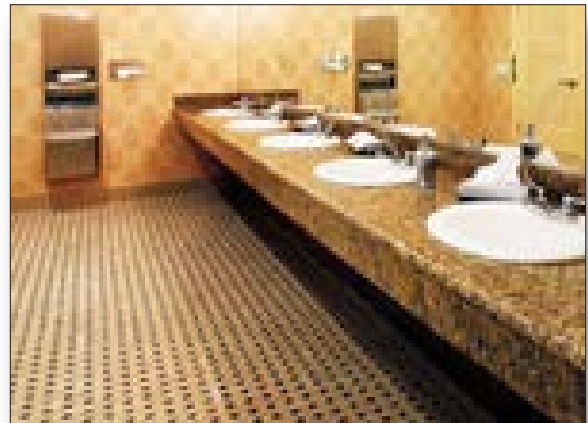

Call Customer Service at 410-540-5454 for an instruction sheet on removing stains.

FACILITY PRODUCTS (Brushes & Sweeps)

Keep your office, shop or facility neat and clean with our great selection of brushes, sweeps and squeegees. We also offer a variety of dust pans, toilet brushes and replacement handles to help keep your workplace spotless.

DECK SCRUB BRUSH

Brush has a threaded block to go with Item #123023 hardwood handle.

Item No. 123015 10" x 2 3/4" x 1" \$6.25



DECK SCRUB BRUSH WITH SQUEEGEE

Brush has a threaded block to go with Item #123023 hardwood handle.

Item No. 123016 12" x 2 3/4" x 1 1/4" \$8.75



STREET SWEEP BRUSH

Brush has a threaded block to go with Item #123023 hardwood handle.

Item No. 123013 16"W \$12.75



FLOOR SWEEP

Brush has a threaded block to go with Item #123023 hardwood handle.

Item No. 123007 18"W \$7.65



FLOOR SWEEP

Brush has a threaded block to go with Item #123023 hardwood handle.

Item No. 123008 24"W \$11.25



FLOOR SQUEEGEE

Squeegee has a threaded block to go with Item #123023 hardwood handle.

Item No. 123019 24" x 2 1/2" x 7/8" \$11.05



HARDWOOD HANDLE

Threaded hardwood handle that works with a variety of brushes.

Item No. 123023 60"L \$3.60



FACILITY PRODUCTS (Brushes)



WING SCRUB BRUSH

Item No. 123018 8 1/4" x 2 3/4" x 3/4"

\$4.20



FLOOR SCRUB BRUSH

Item No. 123017 8 1/4" x 2 3/4" x 3/4"

\$4.00



RADIATOR BRUSH

Item No. 123014 24"L

\$4.70



GONG BRUSH

Item No. 123010 4 1/2" x 5 1/2"

\$4.10



MILK CAN GONG BRUSH

Item No. 123012 4 1/2" x 5 1/2" x 20"

\$6.25



DUSTER BRUSH

Item No. 123001 8" x 1 3/4"

\$6.15



TOILET BRUSH

All Plastic

Item No. 123022 16" x 3 3/8" x 1 3/8"

\$2.99



TOILET BRUSH

Wood and metal construction. Limited stock remaining.

Item No. 123020 5 1/4" x 4 3/4" x 14 1/2"

\$3.35

FACILITY PRODUCTS (Boxes & Storage Cartons)



FILE AND STORAGE BOX

These record storage boxes are perfect for letter and legal file folders. They pass the 200 lb. bursting test, are self closing and are made with bottom glued construction (archive file box). Weight of 65 lbs.

Item No. 123139 15" x 12" x 9 7/8" \$1.25

Also available in Quick Ship!

STANDARD CARTON

Item No. 123157-01	6" x 6" x 6"	\$.25
Item No. 123119	9 1/2" x 3 1/4" x 9 1/2"	\$.72
Item No. 123120	11" x 8 1/2" x 7"	\$.72
Item No. 123121	11" x 9" x 10 1/2"	\$.92
Item No. 123122	12" x 12" x 8"	\$.92
Item No. 123124	13" x 10" x 6 5/8"	\$.92
Item No. 123165	16" x 10" x 6"	\$.98
Item No. 123125	14 5/8" x 10 3/4" x 9 1/2"	\$1.03
Item No. 123114	16" x 10" x 13"	\$1.16
Item No. 123127	17 1/2" x 11 1/2" x 11"	\$1.16
Item No. 123113	15" x 12 1/2" x 10 1/2"	\$1.20
Item No. 123126	15 3/4" x 10 3/4" x 15"	\$1.20
Item No. 123128	18" x 12" x 12"	\$1.26
Item No. 123129	18" x 18" x 12"	\$1.58
Item No. 123131	20" x 13" x 11"	\$1.58
Item No. 123132	20" x 14" x 16"	\$1.58
Item No. 123133	24" x 10" x 12"	\$1.58
Item No. 123115	18" x 15" x 12"	\$1.60
Item No. 123135	24" x 14" x 16"	\$1.73
Item No. 123117	25" x 13" x 18"	\$1.73
Item No. 123137	24" x 16" x 18"	\$1.94



CORRUGATED PAD - 200 # TEST

Item No. 123102	11 1/2" x 8 1/2"	\$.18
Item No. 123105	15" x 10"	\$.18

Other sizes are available upon request. Call Customer Service at 410-540-5454.

CREMATION CASE

Triple and single wall, weather resistant corrugated construction with nylon handles, corner ties and rivets. Available in two sizes. Price includes top and bottom.

123SPLGCB Large,	78"L x 24"W x 10"H	\$32.00
123SPSMCB Small,	41"L x 21"W x 10"H	\$42.50

FACILITY PRODUCTS (Trash Receptacles)

Ordering Instructions: Ex.: #124REW __

A

A. Metal Colors:

B - Black

S - Sand

G - Warm Grey



The finished product is not guaranteed to be an exact duplication of the sample color shown.



RECTANGULAR WASTEBASKET

24 ga. steel sides. Powder coated paint.

Item No. 124REW __ 15"W x 9"D x 14 1/2"H **\$18.00**

Available option: A

Also available in Quick Ship!



ROUND WASTEBASKET

26 ga. embossed steel sides in a powder coated paint.

Item No. 124080 __ 14 1/2"H **\$14.00**

Available option: A



TRASH RECEPTACLE

This metal trash can is constructed of 16 ga. steel sides, an 18 ga. steel top and is suitable for all outdoor environments. The 20" W x 30" H liner is made of 20 ga. steel and can be easily removed via a hinged side panel door. Trash can be deposited through open slots approximately 5"H x 12"W located on each side. The powder coated finish allows for long term durability.

Item No. 124081 __ 24"W x 24"D x 45"H **\$249.00**

Available option: A

Ordering Instructions: Ex.: #124083 __

A A

A. Metal Colors:

BK - Black

SS - Sand

WG - Grey

BL - Blue

GR - Green

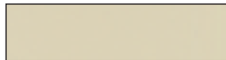

The finished product is not guaranteed to be an exact duplication of the sample color shown.



TRASH RECEPTACLE

This metal trash can is constructed of 18 ga. steel and is suitable for all outdoor environments. Front has a steel door with a recessed door handle to easily remove the 14 ga. steel trash liner. There are 10" flaps built in the lid on all four sides for trash depositing. These flaps, built with hinges, prevent animals and insects from getting inside. This product is built for long term durability. Price includes 1 decal up to 15 letters.

Item No. 124083 __ 24"W x 24"D x 42"H **\$288.00**

Available option: A

FACILITY PRODUCTS (Log Book Trays, Key Boxes, Step Stools & Waste Stations)

LOG BOOK TRAY

The portable aluminum log book has a heavy-duty powder paint finish and a built-in clip to hold 8 1/2" x 11" paper or forms. The deep 1/2" tray has a latched lid for security and protects shipping forms, inspection forms and log books. Other finishes available upon request.

Item No. 124230SV 14 1/4"L x 9 1/4"D x 3/4"H \$25.00

COLOR: SILVER VEIN

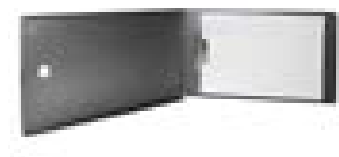

Ordering Instructions: Ex.: #124208__
A

A. Metal Colors:

B - Black

S - Sand

G - Warm Grey

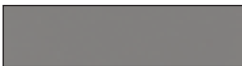
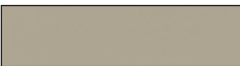

The finished product is not guaranteed to be an exact duplication of the sample color shown.

KEY BOX

This heavy-duty 14 ga. steel locking key box was designed specifically for correctional use. Hooks are strategically placed to accommodate 30 standard 2" correctional key rings. Lock is not included.

Item No. 124208 __ 30"L x 24"D x 6"H \$120.00

Available option: A



STEP STOOL

Item No. 124SLS __ 18"W x 9 1/2"D x 10"H \$53.00

Available option: A



STEP STOOL - NON SKID

Metal steel stool with self adhesive non-skid mat, 1" dia. legs, powder coated paint finish and rubber tips on the bottom of legs.

Item No. 124SP10-027 16"W x 12"D x 9 1/2"H \$42.00



PET WASTE STATION

This metal station is powder coated painted and includes a locking bag dispenser, receptacle, trash and litter bags, three padlocks with keys and a 12"x18" sign that can be standard or custom made.

Item No. 124452 \$219.00

COLOR: GREEN



FACILITY PRODUCTS (MFOM, SOP & Compliance Center)



PORTFOLIO - MFOM

This portfolio is perfect for taking notes in a meeting or just jotting down information while on the go. The inside features a clip on the right side and two small clear pockets on the left for vehicle and registration cards.

Item No. 149MFOM171

\$5.75

COLOR: RED



BINDER - MFOM

This 2", 3 ring binder is fastened on the outside with a velcro strap and has a clear vinyl covering on the spine. The inside features an additional clip on the right side and three small clear pockets on the left. There are also two clear document protectors and one vinyl zip lock pouch punched to fit the binder ring. The binder comes supplied with one Policies and Procedures, one Procedures for Drivers of State Vehicles manual and a disposable camera.

Item No. 149MFOM010

\$14.55

COLOR: BLACK



SOP CENTER

This Standard Operation Procedures holder helps keep Data Sheets and other documents readily accessible to employees. Custom signage is available.

Item No. 12481032 13" x 20"

\$24.00

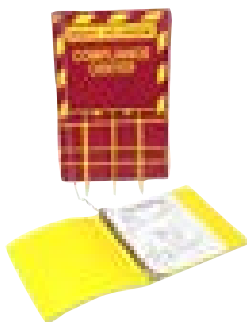

COMPLIANCE CENTER

The kit includes a highly visible sign, a coated wire holding basket for a binder to sit in and a polyethylene three ring binder with 36" chain, which holds approximately 300 pages of documentation. The compliance center helps keep Material Safety Data Sheets and other safety documents readily accessible to employees and the public. This also helps keep your business in compliance with OSHA's posting requirements.

Item No. 149MSDS

\$44.90

A person wearing a green uniform with "MCE LAUNDRY" printed on the back is seen from behind, working inside a large industrial laundry machine. The machine's door is open, revealing a dark interior with some laundry. To the right, another large circular machine with a red and white frame is visible. The background shows an industrial setting with pipes and structural elements.

**MCE
LAUNDRY**

Food Products

Furniture Restoration

Digital Color Copying & Printing

Data Entry

Laundry

Embroidery & Silkscreen

Laser Engraving

Garment Printing

Space Planning

Mailing & Distribution

SERVICES (Food Products)

FOOD PRODUCTS

MCE is a major supplier of meat and food products in the state of Maryland. We provide the highest quality beef, turkey, pork and processed food products which serve a variety of facilities.

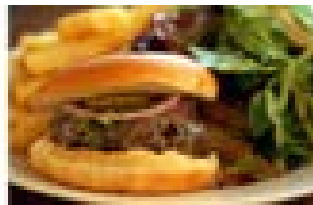
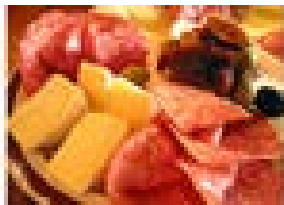

Types of Products:

- Ground Beef
- Top Sirloin
- Salisbury Steak
- Meatloaf
- Sirloin
- Roast Beef
- Beef Cubes
- Pepper Steak
- Ground Turkey
- Meatballs
- Bologna
- Ham
- Porkchops
- Sausage Links
- Chicken Frankfurters
- Turkey and Beef Knockwurst
- Turkey Breast
- Turkey Frankfurters
- Turkey Wings
- Breaded Fish
- Cod Cakes
- Chicken Leg Quarters
- Pizza
- Breaded Fish Nuggets
- Popcorn Shrimp
- Chicken Nuggets
- Breaded Chicken Patties
- Veal
- Turkey Salami
- Bacon



Satisfied Customers Include:

- Hospital Facilities
- Correctional Institutions
- Detention Centers
- State Agencies
- Universities and Schools

If you would like to receive detailed information about our food products, pricing and specials, or would like to be added to our mailing list, contact our Plant Manager at (301) 739-1764 or visit the MCE website:

www.mce.md.gov

To place an order, click on the link to the food products ordering form: Food Products.pdf.
Print the form and enter all required information, then fax it to our Food Products Plant at (301) 739-1764.

SERVICES (Furniture & Classroom Restoration)

FURNITURE RESTORATION

Purchasing new furniture can be a costly expense. MCE's furniture restoration services offer an attractive and economical alternative featuring quality craftsmanship at an affordable price. Services include reupholstery, foam and cushion replacement, joint gluing, restaining and refinishing as well as replacing damaged or missing hardware. Customers can supply their own material or choose from our wide variety of fabric and vinyl.

Before



After

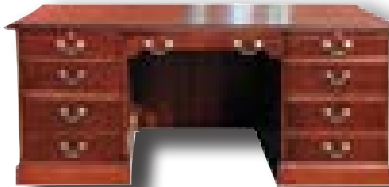

Before



After



Before

After

CLASSROOM RESTORATION SERVICES

From student desks, to tablet chairs, to cafeteria tables, MCE can complete all of your furniture repairs with our classroom restoration services. We are able to replace any damaged pieces, including casters, edge trim and armrests, scratched or discolored laminate and worn fabric. Our team of restoration professionals can offer you budget friendly solutions for all of your classroom needs.

Replaced chipped laminate

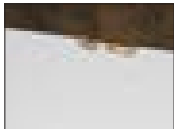

Replaced or re-laminated top

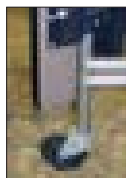

Replaced broken casters



Cleaned and painted frame



Cleaned and polished legs



"Our school cafeteria tables suffered typical wear and tear after a few years of use. Rather than pay a costly expense and have them replaced, we utilized MCE's furniture restoration services for almost half the cost! Thank you MCE, for delivering a quality product at an unbeatable price!"

***- Bill Hubbard,
Anne Arundel County Public Schools***



Before

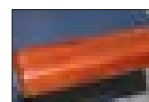

After



SERVICES (Digital Color Copying, Printing & Binding)

DIGITAL COLOR COPYING

In a hurry? Our full service copy center is the answer to all of your duplicating needs. MCE uses state-of-the-art digital color copiers to provide a full spectrum of sizes, colors and paper weights to match your visual preferences.



TYPES OF SERVICES:

- Color Copies
- Collating
- Binding
- Folding
- Black and White Copies
- Stapling
- Laminating
- Drilling

STATE PRINTING GUIDELINES:

In an effort to streamline and increase printing efficiency to all State agencies, Maryland Correctional Enterprises (MCE) is the preferred provider for all of your printing and duplication needs.



Newsletters



Tri-folds



Postcards



Bi-folds



Booklets

OFFSET PRINTING

Products such as brochures, newsletters, pamphlets and multi-part carbonless forms are a snap. If you need 1, 2, 3, or 4 color printing, we will get the job done quickly and priced competitively with our knowledgeable and experienced staff.



Brochures



Newsletters

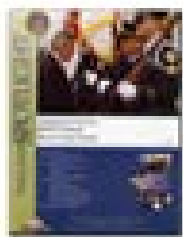

Reports

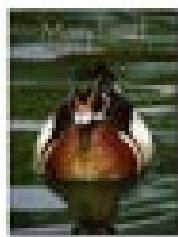

Catalogs

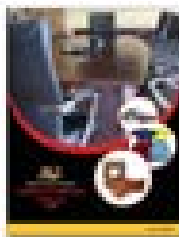

Multi-part Carbonless Forms

FINISHING & BINDERY

We can handle your job from start to finish with a full menu of bindery and finishing services. We can GBC bind, coil bind and tape bind your books. We also provide the following finishing services in house: folding, laminating, saddle stitching, collating, hole punching and padding.



Folding



Hole Punching



Plastic Comb Binding



Coil Binding



Tape Binding

Ask us about our new Environmentally Friendly Printing Technology!

SEE AN ACCOUNT REPRESENTATIVE FOR DETAILS

SERVICES (Data Entry, Redaction & Laundry)

DATA ENTRY

MCE's Data Entry Plant utilizes Viking software to provide high-speed data entry for customers that need to process large volumes of statistical work, including mailing lists, inspection certificates and testing reports from various State agencies. Using double entry data verification, we ensure accuracy on all documents. Our Plant also uses Microsoft Excel and Word. Our courier service is available to pickup or deliver your documents.

TYPES OF DATA ENTERED:

- Incident Report Forms
- Equipment Usage Reports (Mileage for trucks, cars, mowers, etc.)
- Well Drillers Reports
- Inspection Reports
- River and Bay Testing Reports
- Promotional Mailing Lists
- Survey Results Compilation

SATISFIED CUSTOMERS INCLUDE:

- Department of Labor, Licensing and Regulations
- Maryland State Fire Marshal's Office
- Maryland Department of Environment
- Department of Natural Resources
- Maryland State Lottery

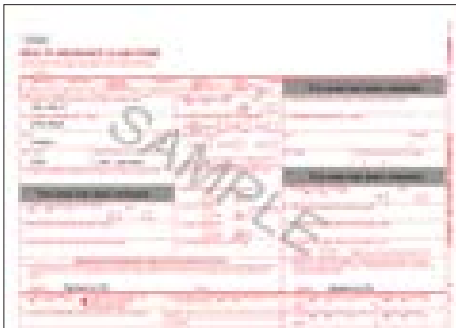

REDACTION

Redaction is the process of scanning a document and "blacking out" confidential information such as social security numbers, dates of birth, credit card numbers, addresses and phone numbers. This process ensures that our keystroke operators and anyone viewing the final product cannot view any personal information. We can also gather the specific information wanted from the source documents and place that information into a convenient computer-based form.

LAUNDRY

Our full service laundry uses state-of-the art equipment and is led by experienced staff serving at multiple convenient locations. We are able to supply pristine laundry services for washing, drying, ironing and folding. We can also bundle institutional linens, industrial clothing and sports apparel, as well as wash rubberized floor mats and dye white linens to match our customers' specific needs. Using the latest in environmentally friendly, energy-saving equipment allows us to save valuable resources while ensuring timely service. We have the capacity to launder six million pounds annually with the capacity for future growth, and can provide pick up and delivery services. We pride ourselves on providing excellent customer service while meeting your specific quality requirements.

SATISFIED CUSTOMERS INCLUDE:

- Hospital Facilities
- Correctional Institutions
- Detention Centers
- Universities and Schools
- State/Local Government Agencies
- Nonprofit Organizations



SEE AN ACCOUNT REPRESENTATIVE FOR DETAILS

IMPRINT SERVICES (Embroidery & Silkscreen)

EMBROIDERY

We recognize that quality and execution of any company's identification, decoration or commemoration has a considerable influence on a consumer's impression of your personalized brand.

Our employees are trained to deliver paramount embroidery services using modern digitizing techniques and equipment that adds excitement and innovation to identification and embellishment design.

Whether your challenge requires a one-time solution or a variety of products, MCE offers a large range of items including hats, shirts, totes, towels and outerwear that are made to your exact specifications. Customers also have the option of using their own goods.

AVAILABLE ON:

Apparel:

Add a touch of class to quality manufactured shirts and outerwear with classic embroidery. Include the name and logo of your agency, school or organization for a professional branded piece your customers will be proud to wear.



Hats and Accessories:

Hat embroidery can be applied to front, side or back.

Bags, totes, briefcases and towels are just a few items that are available. Customers also have the option of using their own materials.



EMBROIDERY CHARGES

Item No. 104EMB00	1 line up to 1" high, Additional lines \$.50	\$1.30
Item No. 104EMB01	2 lines, each line up to 1" high, Additional lines \$.50	\$1.80
Item No. 104EMB02	1 line, over 1" high, Additional lines \$.50	\$1.55
Item No. 104EMB03	2 lines, each line over 1" high, Additional lines \$.50	\$2.30
Item No. 104EMB04	Single color logo up to 2 1/2" sq.	\$2.30
Item No. 104EMB05	Single color logo over 2 1/2" sq.	\$3.10
Item No. 104EMB06	Multi color logo up to 2 1/2" sq - Add \$.25 for each additional color after 2	\$3.10
Item No. 104EMB07	Multi color logo over 2 1/2" - Add \$.25 for each additional color after 2	\$3.60
Item No. 109EMBTAPE00	Name tapes, Price for each	\$2.00

YOU CAN CHOOSE FROM STANDARD LETTERING STYLES OR STOCK DESIGNS:

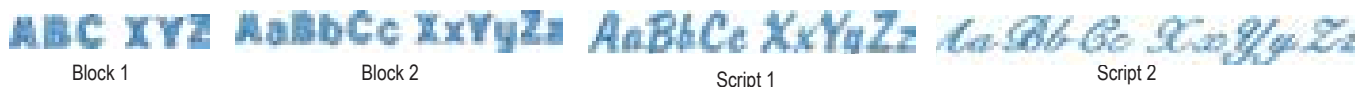

SILKSCREEN

For a professional appearance when attending trade shows, conferences or seminars, MCE can silkscreen the name of your agency or organization on many of our apparel items such as shirts, portfolios, folders, magnets, tote bags and cinch bags. See account representative for details and pricing

SEE AN ACCOUNT REPRESENTATIVE FOR DETAILS & PRICING

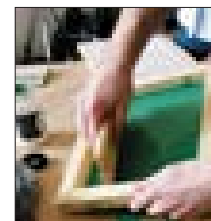

IMPRINT SERVICES (Laser Engraving & Garment Printing)

LASER ENGRAVING

When you want to give something special, consider Laser Engraving by MCE. We offer a wide selection of wood, glass and acrylic personalized items such as tables, desk accessories, awards and plaques. Acceptable formats for artwork include .PDF, .AI, .JPEG, .TIFF and .EPS.

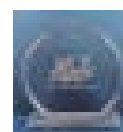
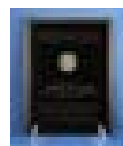
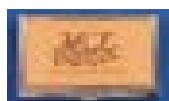

PRINT ON DEMAND GARMENT PRINTING - *Also available in Quick Ship!*

MCE can now offer you bright, full color, photographic quality images printed directly on a variety of promotional items! Direct to garment ink jet printing is a fantastic and cost effective alternative to costly screen-printing. This new service allows us to take any computer generated design and transfer it to apparel or accessories, with a quick turn around time and no set-up fees. Long and short sleeved t-shirts, sweatshirts, totes and towels are just a few items that are available. Customers have the option of using their own materials.



Our "GREEN" digital inkjet garment printer uses water based ink technology to deliver great print quality. We can accommodate a printable area of up to 14" x 16" in a multitude of commonly decorated locations. We prefer artwork to be in electronic format with 300 or greater DPI resolution, and we can work with a variety of graphic formats including: .JPEG, .TIFF, .PDF, .EPS and .AI.

Let MCE help you advertise your favorite logo, artwork or photo for corporate, charity or sporting events, as well as reunions or social gatherings to make a dramatic impact.

Recommended on white or light colored products.

SEE AN ACCOUNT REPRESENTATIVE FOR DETAILS

SERVICES (Space Planning, Mailing & Distribution)

SPACE PLANNING

Maryland Correctional Enterprises offers design services to meet your architectural needs. Utilizing the latest Auto CAD software, our team of designers offer a variety of solutions and services that are cost effective and guaranteed to increase the overall efficiency of your space.



TYPES OF SERVICES:

- Space Planning- New and Re-configurations
- As-builts- Field Measuring and Drawing

SATISFIED CUSTOMERS INCLUDE:

- Maryland State Universities and Community Colleges
- Maryland Department of Transportation
- Maryland Department of Human Services
- Maryland Department of Health



MAILING & DISTRIBUTION

We provide timely, reliable and cost-effective services for all of your mailing needs. We have the resources to fold, label, address and bulk mail your newsletters, brochures and invitations. Our fulfillment center can order, warehouse and distribute your marketing items, ranging from literature to promotional materials.

Fulfilment Services

We can receive and store materials for distribution, collect your clients request by fax and distribute mailings. We provide records and reports as needed.

Mail List Updating

With the use of Satori Software, we have the ability to update, correct and remove all duplicate addresses.

Scanning & Indexing

Indexing is a process of scanning documents and importing specific customer information into a custom-built database. The completed file is collected and converted to match the customers upload requirements. Many State Agencies are now considering these services to reduce paper storage of current and back logged documents.

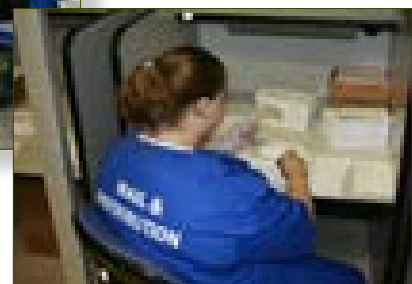

TYPES OF SERVICES:

- Courier services
- Hand inserting
- First class mail
- Standard mailings
- Zip sorting of labels
- Hand and machine folding
- Labeling via pressure sensitive (Avery) labels
- Hand stamping of indicia
- Three day turn around
- Delivery to Post Office of your choice
- UPS Service

TYPES OF MAILINGS:

- Newsletters
- Self-Mailers
- Size #10 envelopes & up to 9 x 12
- Brochures
- Invitations
- Magazines/Books

SEE AN ACCOUNT REPRESENTATIVE FOR DETAILS

When you buy from MCE, you're not just buying a product - *you're changing a life.*

At MCE, we offer more than just products and services. Every item that you purchase from us has been built or assembled by inmate workers serving time at a state correctional institution in Maryland. As the prison industry arm of the Division of Correction, MCE is an effective correctional industries model for preparing offenders for employment upon release.

We believe that every desk, every chair, every shirt and every business card is an opportunity for an inmate to learn. And learning has been proven to inspire growth. When a person is sent to prison, they can choose idleness - or they can choose productivity. They can choose to do nothing - or they can choose to do something. **At MCE, we are that something.**



Terms, Conditions, Rights and Warranties

Product Pricing

Correctional Article §3-515 (a) states a unit of State government shall purchase from Maryland Correctional Enterprises (MCE) any goods or services that are available from MCE and that MCE can provide at a price not exceeding the prevailing average market price as determined by the Department of General Services.

Correctional Article §3-515 (b) (3) states, if Maryland Correctional Enterprises (MCE) is unable to provide any of the goods or services under the contract, Maryland Correctional Enterprises shall notify the contracting unit so that appropriate alternative action may be taken to meet the needs of units of State government for which the contracting unit procures goods or services.

The prices quoted in this catalog are subject to change with approval from the Department of General Services. Therefore, current prices of individual items may differ from the prices quoted in the catalog, but will be updated on the MCE website at www.mce.md.gov. The quoted prices are in compliance with preference law and regulation. For additional information, reference Code of Maryland Regulations (COMAR) 21.11.05 and (COMAR) 21.11.07.12.

Prices applicable to all customer orders shall be those in effect at the time MCE receives a complete order from customer unless: customer and MCE have in place a written special pricing agreement, which specifies the prices to be paid by customer.

Freight and Delivery

Prices include delivery unless otherwise noted. Graphic orders over \$25.00 have free delivery; orders under \$25.00 have an \$8.00 shipping fee. Graphic orders are shipped via UPS. Standard delivery shall occur Monday through Friday 7:00 am to 2:00 pm, excluding holidays and weekends.

Requests for Specific Delivery Time(s)

MCE considers requests for delivery times to job sites and will undertake reasonable efforts to indicate any such request(s). Additional fees may apply.

Accessorial Fees

Customer shall be responsible for the payment of all accessorial fees, including, but not limited to, charges necessitated by any of the following:

1. A need for special delivery equipment, including lift gates.
2. Redirection or re-consignment of product.
3. Detention charges.
4. Improper refusal of product.

Storage of Product

If customer requests a delay in shipment for any period greater than thirty (30) days, customer shall be responsible for the payment of the following storage fees:

1. Warehouse Storage: \$25.00 per pallet per month.
2. Trailer Storage: \$350.00 per month.

Re-delivery of Freight

When re-delivery of merchandise is required because the customer is not ready to accept product and no notification is given to MCE at least one week prior to the scheduled ship date, a restocking and re-handling fee, plus 5% of the order value, will be billed to the customer.

Payment Terms

Net Thirty Days

Payment on all MCE invoices shall be made in US dollars within thirty (30) days of the purchase date.

New Accounts

New accounts require the approval of the Customer Service Manager, and a valid tax-exempt or resale certificate (where applicable).

Order Process

Requirements of a Valid and Complete Purchase Order

In order to submit a valid and complete purchase order to MCE, customer must follow the below requirements:

1. If you are mailing a purchase order, please mail to: MCE/Customer Service, 7275 Waterloo Rd., Jessup, MD 20794
2. The following items must be included on all purchase orders:
 - Sold To/Bill To information: complete legal name, address, telephone number and fax number
 - Ship To information: complete legal name, address, contact name, contact phone number
 - Purchase Order Number: a customer specific identifier
 - Issue Date: date the purchase order was issued
 - Purchase Order Total: total of all items and services included on the purchase order
 - Authorization: signature of authorized purchasing agent or buying entity
 - Order Details: attach quote number or Bill of Materials if applicable or include the information listed below:
 - Quantity of each item
 - Complete model number, including all finishes and optional information
 - Net purchase price (by line item)
 - Extended net purchase price (all line items)
 - Any additional applicable charges (installation, storage)



3. Signatures on a quote or worksheet will NOT be accepted as a purchase order.
4. In the event that you do not have a formal Purchase Order, please contact Customer Service 410-540-5454.

MCE also accepts payment of orders using either Visa or MasterCard for all of our products and services.

Email Orders

Orders may be sent to MCE via email to: d1mcecustomerservice_dpssc@maryland.gov

Fax Orders

Orders may be sent to MCE via facsimile at 410-540-5569, Attn: Customer Service. MCE will not be responsible for any duplicate orders caused by unmarked hard copies, duplicative confirmation orders or orders submitted more than once.

E-Commerce Orders

Orders may be placed using MCE's e-commerce website using either a purchase order or a credit card number. First time users must be registered and approved prior to purchasing. Visit our website at www.mce.md.gov. Refer to the "Register to Shop Online" icon found on the homepage. An approval confirmation email will be sent from the Customer Service Manager.

Purchase orders that do not meet these requirements will be placed on hold until complete information is received by MCE.

Acknowledgements

MCE can send acknowledgements on any order upon request. Please read these acknowledgements and contact MCE immediately if there is any discrepancy. In the event of any difference or inconsistency, MCE's acknowledgement will prevail. Any error or discrepancy on acknowledgement must be reported to the MCE Customer Service Manager in writing within three (3) working days of acknowledgement date.

Changes or Cancellation of Orders

Orders acknowledgements by MCE cannot be changed or cancelled without MCE's consent, which consent may be conditioned upon Customer's agreement to pay increased or additional expenses resulting from the requested change or cancellation, including but not limited to a twenty-five percent (25%) cancellation charge.

Quick Ship Program

Quick Ship program lead times begin upon receipt of order. Quick ship orders cannot be revised, cancelled or returned. It is MCE's intention to ship all Quick Ship products within a period of fifteen (15) working days or less. Based on production capacity, MCE reserves the right to cancel a Quick Ship item or program without notice.

Returns

Product conforming to the specifications contained in MCE's acknowledgement to Customer may not be returned to MCE without MCE's written consent or approval. If return is a result of customer error, item may be returned at MCE's discretion. MCE reserves the right to charge a twenty-five (25%) restock fee.

Apparel and Uniforms:

1. Garments that have been custom embroidered are not returnable or exchangeable, unless the return is due to a manufacturing or fabric defect.
2. Size exchanges will be considered for product that has not been washed, worn or altered in any way, shape or form, up to forty-five (45) days of receipt of order. Customer will be responsible for any additional charges due to size differential and twenty-five (25%) restocking fee.
3. Manufacturing and/or fabric defects will be repaired or replaced at our discretion, free of charge up to one (1) year from receipt of order.

Shipment Damage Claims

All products are packaged to comply with delivery requirements and leave MCE's warehouse facilities in good condition. Customer shall be responsible to carefully inspect all products upon delivery and before acceptance. Any damage discovered upon delivery must be noted on the bill of lading. Notification of damage discovered after delivery must be reported within three (3) days immediately following delivery, and all damaged product must be kept at the point of delivery in its original packaging.

Shortage Claims

Customer must report shortage claims to MCE within three (3) days immediately following delivery. Shortage claims reported after three (3) days may not be honored.

Seating Fabric Requirements

MCE partners with the following seating fabric vendors:

United Fabrics
Mayer Fabrics
Douglass Industries
Momentum Textiles

Please refer to each fabric pattern card for specific technical specifications. The fabrics featured on MCE materials are provided as a general guide and do not guarantee exact duplication of color, texture or design. To ensure the fabric selection meets your expectations, please request a sample from your Account Representative.



Force Majeure

MCE shall not be liable for failure to perform or for delay in performance due to fire, flood, strike, or any other labor difficulty, act of God, act of any government authority or of Customer, riot, embargo, fuel or energy shortage, wrecks or delay in transportation, inability to obtain necessary labor, materials, or manufacturing facilities from usual sources, or failure of suppliers to meet their contractual obligations or due to any cause beyond its reasonable control. In the event of delay in performance due to any such cause, MCE reserves the right to extend the date of delivery or time for completion by a period of time reasonably necessary to overcome the effect of such delay, to allocate any available supply of goods in a manner it deems reasonable or to cancel any purchase order.

Product Warranties

The following products have varying warranties whereby, MCE warrants the structural integrity of these products to be free from defects in materials and workmanship. MCE will repair or replace at our discretion products which fail under normal use free of charge.

Product Line	Warranty
Office Suites (Annapolis II, Canton, Harbor)	5 Years
Systems (Systems XXI, Flexstation, Amberg, Volition, Powerworks)	5 Years
Seating (Task, Side, Stools, Lounge, Benches)	5 Years
Seating Components (Fabric, Casters, Glides)	1 Year
Tables (Conference, Lounge, All Purpose, Folding)	5 Years
Storage (Shelving, Bookcases, Cabinets, Lockers)	5 Years
Institutional Furniture (Beds, Lockers, Chests)	2 Years
Outdoor Furniture (Tables, Grills)	3 Years
Apparel (Uniforms, Inmate, Shirts, Pants, Shorts, Outerwear)	1 Year
Bedding (Mattresses, Pillows, Sheets, Blankets)	1 Year
Graphics (Signage, Picture Frames, Gifts)	1 Year
Facility (Brushes, Trash Receptacles, Step Stools)	1 Year
Furniture Restoration	1 Year

MCE reserves the right to extend any Warranty terms at our discretion. These Terms, Conditions, Rights and Warranties may change from time to time. Refer to our website www.mce.md.gov, for the most current information.

INDEX

24/7 Heavy-Duty Chair, 44

A

Acrylic Awards, 198
ADA Signs, 170
All Purpose Tables, 84-88
Allegany Lounge Seating, 69
Alt 3 Chair, 44
Alta Sled Base Chair, 14, 54
Alta Standard Leg Chair, 54
Alta Tablet Arm Chair, 98
Amberg Modular Systems, 36
Annapolis Chair, 44
Annapolis II Collection, 10, 20-24, 76
ANSI Compliant Clothing, 141-149
Apparel & Accessories, 124-162
Aprons, 150
Architectural Signs, 170
Auditorium Seating, 96

B

Badges, 196
Bags, 140, 161
Banners, 171
Bannerups, 171
Banquet Stack Chairs, 64
Bathrobes, 137, 152
Bed & Bath, 164-166
Beds, 110-114
Bed Sheets, 16, 165
Bel Air Chair- All Mesh, 45
Bel Air Chair, 13, 45
Bel Air Jr. Chair, 13, 45
Benches, 72-73, 115, 118
Binders, 192
Bindery Services, 182, 220
Bird Houses, 120, 121, 203
Blankets, 16, 165
Blockhouse Furniture, 68
Bookcases, 11, 15, 23, 28, 31, 90
Brushes, 211, 212
Business Cards, 190
Business Card Holders, 190, 203

C

Cabinets, 15, 23, 24, 27, 28, 30, 31, 91
Canton Collection, 10, 11, 25-29, 77, 81
Carlson Chair, 45
Cartons, 194, 213
Carts, 92
Certificates, 191
Certificate Holder, 191
Checkerboard, 202
Chesapeake Chair, 46
Chests, 114
Classification Folders, 192
Classroom Furniture, 96-104
Cleaning Cloths, 166
Cleaning Products, 208-210
Cleanroom Stool, 65
Clocks, 199, 204
Coat Racks, 93
Coasters, 202, 203
Color Charts, 125, 126
Comfort Guest Chair, 55

Comfort High Back Chair, 46
Comfort Low Back Chair, 46
Comfort Rx Chair, 13, 47
Compliance Center, 216
Compound Worker Pants, 137
Compound Worker Shirt, 137
Computer Cart (Portable), 92
Computer Work Tables, 80, 101
Conference Tables, 76-78
Copying Services, 220
CorrectPac, 208, 209
Corridor Plates, 195
Cortech, 116
Coveralls, 136, 148, 159
CPU Lock Box, 92, 115
Credenzas, 21, 22, 25, 26, 27, 29, 30
Crisfield Chair, 47
Cube Occasional Table, 78
Custom Sticker Rolls, 169

D

DPSCS Apparel & Accessories, 127-131
Dakota Chair Dolly, 57
Dakota Sled Base Chair, 14, 56
Dakota Tablet Arm Chair, 98
Data Entry Service, 221
David Edward Furniture, 68
DCI Furniture, 112
Decals, 169
Delta Chair, 47
Desks, 10, 11, 21, 22, 26, 30, 110
Desk Organizer, 203
Desk Plates, 196
Desk Wedge, 190
Dietary Uniforms, 137, 151
Digital Color Copying, 220
Diplomat Chair, 47
Directories, 196
Dispenser-Hand or Sanitizer, 207, 209
Distribution Services, 224
Dorm Furniture, 110-112
Dressers, 110

E

Eddy Chair, 48, 57
Eddy Stool, 65
Eddy Café Stool, 67
Eddy Tablet Arm Chair, 98
Edge Lounge Seating, 69
Embroidery Charges, 162
Embroidery Service, 222
Engage Chair, 48
Engage Stool, 65
Envelopes, 186-189
Environmentally Preferred Products (EPP), 7-8

F

Facility Products, 206-216
File Cabinets, 15, 23, 27, 30, 31
File Folders, 17, 191
File and Record Storage Box, 17, 194, 213
Flag Presentation Set, 206
Fleece Blanket, 165
Flexstation Modular, 12, 35
Flip Pad Holder, 17, 193

Fire Rings, 119
Flag Display Case, 204
Flags, 18, 206, 207
Folding Tables, 87, 88, 104
Folding Chairs, 58, 88
Food Products, 218
Forms, 177-180, 183-185
Furniture Restoration Service, 219

G

Garment Printing, 18, 223
Gifts, 202-204
Gowns – Adjustable & Hospital, 151
GP66, 18, 210
SCS Global Services program, 8
Grills, 119
Guardian Chair, 48

H

Hand Sanitizer, 207
Hand Soap, 207
Hand Washing Sign, 207
Hats, 130, 134, 141, 160
Harbor Collection, 11, 30, 31
High Back Swivel Chair, 49
Housecoat, 152
Hutches, 21, 22

I

IC2 Chair, 49
Inmate Apparel & Accessories, 132-139
Inmate Identification Clip, 133
Institutional Furniture, 114-116
Ithaca Ultra Chair, 49

J

Jackets, 131, 134, 139, 147, 148, 158
Jeans, 155
Jumpsuits, 130, 149, 159

K

Key Box, 215
Key Ring, 203
Konstrux Furniture, 39

L

Lab Coats, 150
Lab Stools, 100
Laser Engraved Awards, 198
Laundry Service, 221
Learn 2 Strive™, 99
Lecterns, 102
LED Task Light, 8
Letterhead, 175-177
Library Furniture, 106-107
Library Shelving, 106

Lockers, 92, 115
Log Book Tray, 215
Logo License Plates, 168
Lounge tables, 79, 110
Luxo Chair, 49
LXO Chair, 50

M

Madera Chair, 50
Magnetic Signs, 170
Mail Slots, 28
Mailing Services, 224
Maryland State Police BDU Apparel & Accessories, 140
Mats - Picture, 201
Mattresses, 15, 164, 165
Maxim LT Chair, 50
Medical Transport Uniform, 133
Modular Benches, 73
Mouse Pad, 202
Multi-Purpose Cabinet, 91
Mugs, 203
MXO Chair, 50

N

Name Plates, 195, 196
Neocase Modular System, 41
New Windsor Chair, 12, 58
New Windsor Tablet Arm Chair, 99
Norix Furniture, 116

O

Office Suites, 20-31
Office Supplies & Accessories, 175-204
Open Arm Chair, 59
Opus Chair, 51
Outdoor Accessories, 120-121
Outdoor Furniture, 118-119
Overhead Credenzas, 29

P

Pad Holders, 17, 193
Pajamas, 152
Pants, 127, 129, 130, 134, 135, 137-140, 155, 156, 157
Paper Tray/Organizer, 194
Park Benches, 118
Pet Waste Station, 215
Phantom Chair, 13, 51
Picnic Tables 118, 119
Picture Frames, 200, 201
Pillows, 16, 166
Pillowcases, 16, 165
Pilot Chair, 51
Plaques, 197-199
Plaque Add-on Items, 198
Poly Shell Stack Chair, 59
Pocket Folders, 191
Polo Chair, 51
Polo Shirts, 127, 142, 153
Poncho, 158

INDEX

P - continued

Portfolios, 17, 193, 202, 216
Powerworks Modular Systems, 40
Pre-press Services, 182
Presentation Pen, 202
Preston Stack Chair, 60
Preston Stack Chair Dolly, 60
Print On Demand, 18, 223
Printing, 220
Procurement Information, 226-228
PREA Shower Curtain, 166

Q

Quick Copy, 220
Quick Ship Program, 10-18
Quick Stand-Eco, 24, 29, 31
Quick Stand-Lite, 24, 29, 31

R

Redaction Services, 221
Receipt Books, 180
Report Covers, 192
Resin Shell Stack Chair, 59
Retirement Gifts, 202-204
Rocking Chair, 204
Rockville Chair, 61
Rockville Café Stool, 67

S

Safety Apparel & Accessories, 141-149
Safety Signs, 172
Scanning Services, 224
Scurry Stool, 66
Seating, 12, 13, 14, 44 - 73
Seatwise Chair, 52
Severn Chair, 62
Severn Café Stool, 67
Services, 218-224
Shadow Boxes, 200
Shelving, 15, 90-94, 106
Shirts, 127, 128, 129, 130, 134-140, 142-145, 152-154
Shoes, 132, 133
Shorts, 138, 157
Shower Curtain, 166
Sign Post, 172
Silkscreen, 222
Size Charts, 124
Sight Screens, 42
Signs, Banners & Accessories, 168-172
Slobproof, 68
Soap Dispensers, 207
Socks, 135
SOP Center, 216
Specialty Plaques, 198
Stack Chair, 63
State Seals, 200
State Seal Occasional Table, 79
Steel Bench, 115
Step Stools, 215
Storage Cabinets, 24, 27, 28, 91
Strata Chair, 63
Spacesaver, 94
Study Carrel, 102, 107
Sublimated Plaques, 198
Sweatpants, 135, 138, 157
Sweatshirts, 135, 138, 145-147, 155
Sweatshirt- Quarter Zipper, 155

S - continued

Sweatshorts, 138, 157
SXO Chair, 52
Systems, 34-42
System XXI Modular, 38

T

T-Shirts, 130, 136, 138, 142-144, 152
Tables, 76 - 88, 97, 101, 103, 104, 110, 115, 118, 119
Tandem Benches, 72
Tec Stool, 66
Tenor Chair Mid Back, 14, 53
Tenor Chair High Back, 14, 53
Thermal Bottoms, 135
Thermal Top, 135
Toronto High Back Chair, 52
Toronto Low Back Chair, 52
Toronto Stool, 66
Towels, 16, 166
Traditional Guest Chair, 63
Traffic Control Signs, 172
Trash Receptacles, 214
Treo Lounge Furniture, 70

U

Ultralite2 Tables, 88
Underbed Shelf, 114
University Loft Furniture, 68, 111

V

Validation Stickers, 169
Vehicle Wraps, 168
Venneford Classic Lounge Furniture, 71
Venneford Modern Lounge Furniture, 71
Vests, 141
Vibe Chair, 53
Viper Chair, 53
Volition Modular, 37

W

Wall Plates, 195
Warranty Information, 226-228
Washcloths, 16, 166
Wastebaskets, 18, 214
Weather Station, 204
Westover Tables, 82, 83, 87, 103, 104
Work Detail Uniform, 133
World Chair, 53
Wood Chairs, 64



Maryland Correctional Enterprises

7275 Waterloo Road, Jessup, MD 20794, 410-540-5400

Designed & Printed by MCE

www.mce.md.gov