CONTRACT UPHOLSTERY FABRICS

Baldwin
Bounce
Circuit
Ditto
Legend
Ringlet
Skylark
Sonic
Techno

MARYLAND CORRECTIONAL ENTERPRISES
7275 Waterloo Road
Jessup, Maryland 20794
410-540-5400
Fax: 410-540-5569
www.mce.md.gov

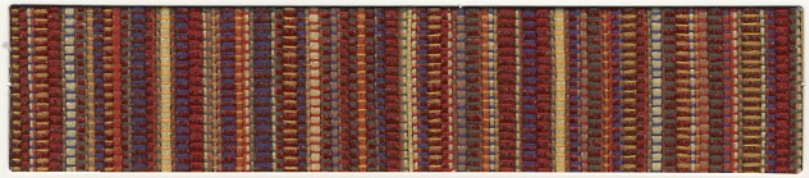

Baldwin BA1 Paprika

Techno TE2 Flame

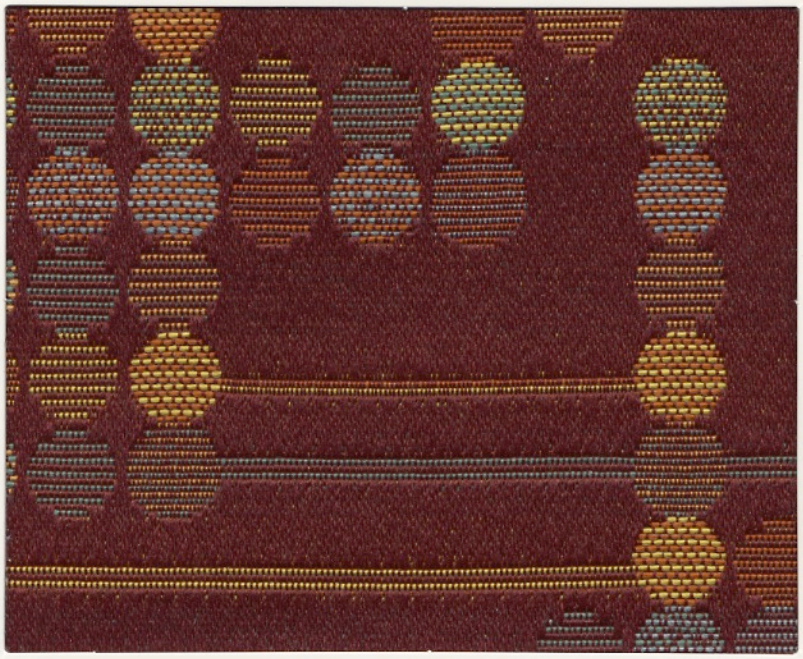

Circuit CT1 Sangria

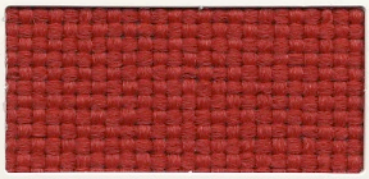

Legend L01 Red

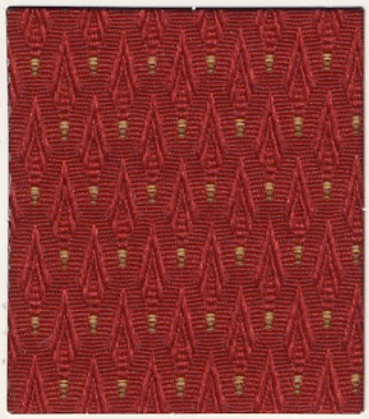

Sonic SN1 Stoplight

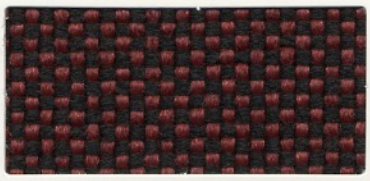

Legend L02 Bordeaux

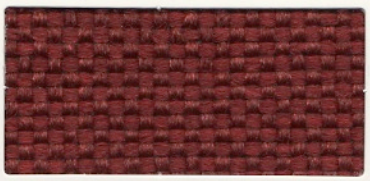

Legend L03 Garnet

Skylark SL1 Merlot

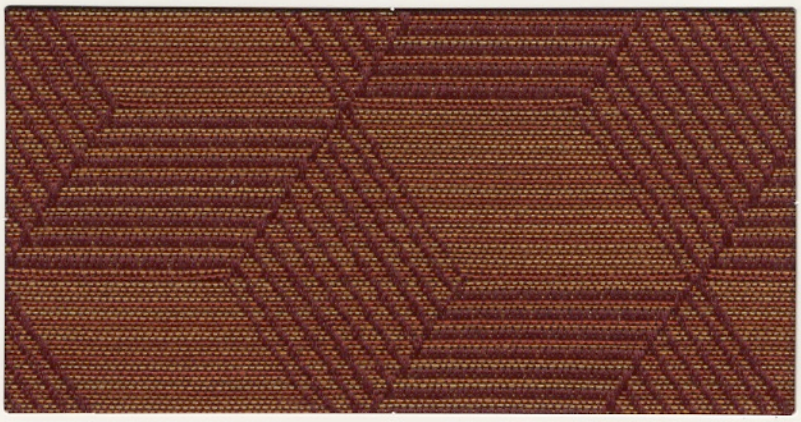

Techno TE1 Spice

Legend L04 Autumn

Sonic SN2 Venetian

Bounce BO1 Ballpoint

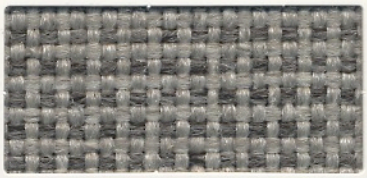

Legend L05 Grayson

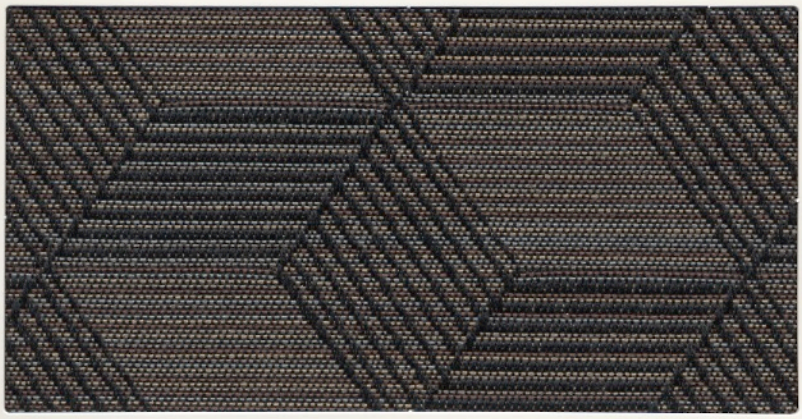

Techno TE3 Smoke

Ditto DI1 Stone

Ditto DI2 Mineral

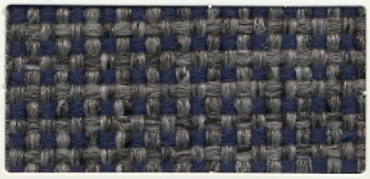

Legend L06 Admiral

Legend L07 Charcoal

Legend L08 Navy

Ringlet R57 Provence

Sonic SN3 Royal

Bounce BO2 Galaxy

Baldwin BA2 Gemstone

Ringlet R40 Emerald

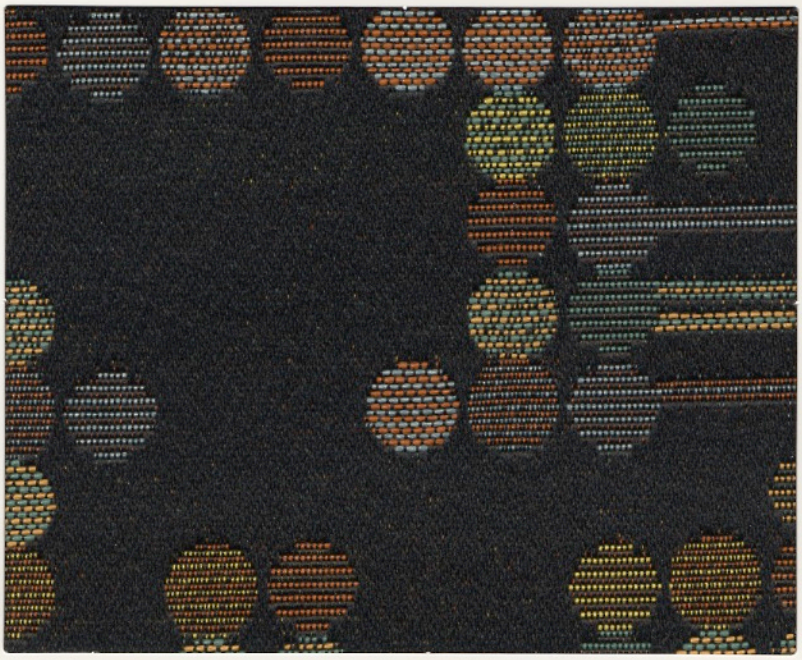

Circuit CT2 Confetti

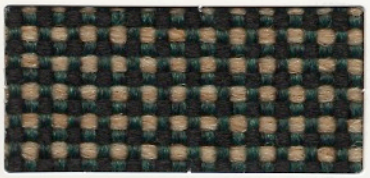

Legend L09 Alpine

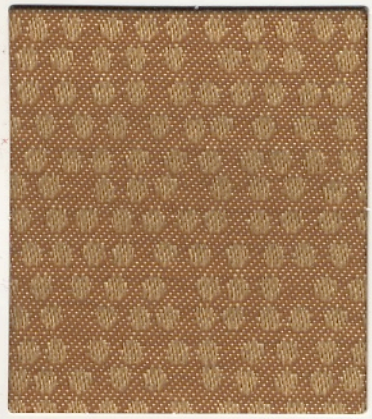

Ditto DI3 Topaz

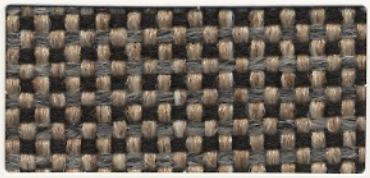

Legend L10 Zinc

Legend L11 Onyx

Baldwin BA3 Rainforest

Techno TE4 Ivy

Legend L12 Grain

Bounce BO3 Peacock

FABRIC SPECIFICATIONS

Style:	**BALDWIN**		
Width:	54"	Pricing Level:	2
Weight:	13.2 ozs./lin. yd.	Surface Abrasion:	30,000 Double Rubs
Repeat:	5" Horizontal, N/A Vertical	Flammability:	UFAC Class 1; NFPA 260 Class 1;
Cleaning Rating:	WS		California 191-53; Technical Bulletin 117, Section E
Fiber Content:	100% Recycled Polyester	Origin:	USA

Style:	**BOUNCE**		
Width:	54"	Pricing Level:	2
Weight:	10.8 ozs./lin. yd.	Surface Abrasion:	30,000 Double Rubs
Repeat:	2 3/4" Horizontal, 3/8" Vertical	Flammability:	UFAC Class 1; NFPA 260 Class 1;
Cleaning Rating:	S		California 191-53; Technical Bulletin 117, Section
Fiber Content:	100% Polyester	Origin:	USA

Style:	**CIRCUIT**		
Width:	54"	Pricing Level:	1
Weight:	11.4 ozs./lin. yd.	Surface Abrasion:	30,000 Double Rubs
Repeat:	14 3/8" Horizontal, 17 7/8" Vertical	Flammability:	UFAC Class 1; NFPA 260 Class 1;
Cleaning Rating:	S		California 191-53; Technical Bulletin 117, Section E
Fiber Content:	51% Acrylic, 49% Polyester	Origin:	USA

Style:	**DITTO**		
Width:	54"	Pricing Level:	2
Weight:	9.0 ozs./lin. yd.	Surface Abrasion:	50,000 Double Rubs
Repeat:	4 1/2" Horizontal, 4 1/2" Vertical	Flammability:	UFAC Class 1; NFPA 260 Class 1;
Cleaning Rating:	WS		California 191-53; Technical Bulletin 117, Section E
Fiber Content:	67% Recycled Polyester, 33% Nylon	Origin:	USA

Style:	**LEGEND**		
Width:	54"	Pricing Level:	1
Weight:	19.0 ozs./lin. yd.	Surface Abrasion	50,000 Double Rubs
Repeat:	N/A Horizontal, N/A Vertical	Flammability:	UFAC Class 1; BIFMA Class 1
Cleaning Rating:	WS		
Fiber Content:	100% Olefin	Origin:	USA

Style:	**RINGLET**		
Width:	54"	Pricing Level:	2
Weight:	11.3 ozs./lin. yd.	Surface Abrasion:	30,000 Double Rubs
Repeat:	6 3/4" Horizontal, 6 3/4" Vertical	Flammability:	UFAC Class 1; NFPA 260 Class 1;
Cleaning Rating:	WS		California 191-53; Technical Bulletin 117, Section E
Fiber Content:	100% Recycled Polyester	Origin:	USA

Style:	**SKYLARK**		
Width:	54"	Pricing Level:	2
Weight:	11.2 ozs./lin. yd.	Surface Abrasion:	50,000 Double Rubs
Repeat:	1 1/8" Horizontal, 1 1/2" Vertical	Flammability:	UFAC Class 1; NFPA 260 Class 1;
Cleaning Rating:	WS		California 191-53; Technical Bulletin 117, Section E
Fiber Content:	100% Recycled Polyester	Origin:	USA

Style:	**SONIC**		
Width:	54"	Pricing Level:	2
Weight:	11.5 ozs./lin. yd.	Surface Abrasion:	30,000 Double Rubs
Repeat:	1/4" Horizontal, 3/4" Vertical	Flammability:	California 191-53; Technical Bulletin 117, Section E
Cleaning Rating:	WS		
Fiber Content:	100% Polyester	Origin:	USA

Style:	**TECHNO**		
Width:	54"	Pricing Level:	2
Weight:	10.1 ozs./lin. yd.	Surface Abrasion:	30,000 Double Rubs
Repeat:	3 5/8" Horizontal, 3 1/2" Vertical	Flammability:	UFAC Class 1; NFPA 260 Class 1;
Cleaning Rating:	S		California 191-53; Technical Bulletin 117, Section E
Fiber Content:	100% Polyester	Origin:	USA

MARYLAND CORRECTIONAL ENTERPRISES
7275 Waterloo Road
Jessup, Maryland 20794
410-540-5400
Fax: 410-540-5569
www.mce.md.gov